

West Elevation

Materials

- a Existing facing brickwork.
- a1 Existing Kitchen window to be infilled in bricks reclaimed from demolition or in new matching bricks
- a2 Ground floor walls to extension to be built in metric bricks to match colour of existing brickwork
- a3 Ibstock I.C.1 overhand cill brick colour red
- a4 Existing painted brick redecorated
- a5 Staffordshire Blue Brick Single Bullnose special bricks for edge of low stepped entrance
- a6 Staffordshire Blue Brick soldier course below doorways
- b Dreadnought brown heather tiles fixed vertically, nominal guage 100mm adjusted to suit window sizes
- d1 UPVC front door and glazed screen. Colour Anthracite
- d2 UPVC back door and frame. Colour Anthracite
- e Structural timber post to replace existing single brick support for canopy
- f UPVC and soffit. Colour Anthracite
- g Stainless steel & glass balustrading
- r Existing roof tiles assumed to be Redland Renoun Colour Brown
- r1 New or reclaimed roof tiles to match existing where chimney stack is removed
- r2 New roof tiles to match existing
- r3 Polyroof fibreglass flat roof system. Colour Lead Grey
- wg01-wg05, wf01-wf06, ws01-ws04. New UPVC double or tripple glazed windows. Colour Anthracite
- wg06, ws05 New powder coated aluminium folding double or tripple glazing sliding window sets. Colour Anthracite



South Elevation

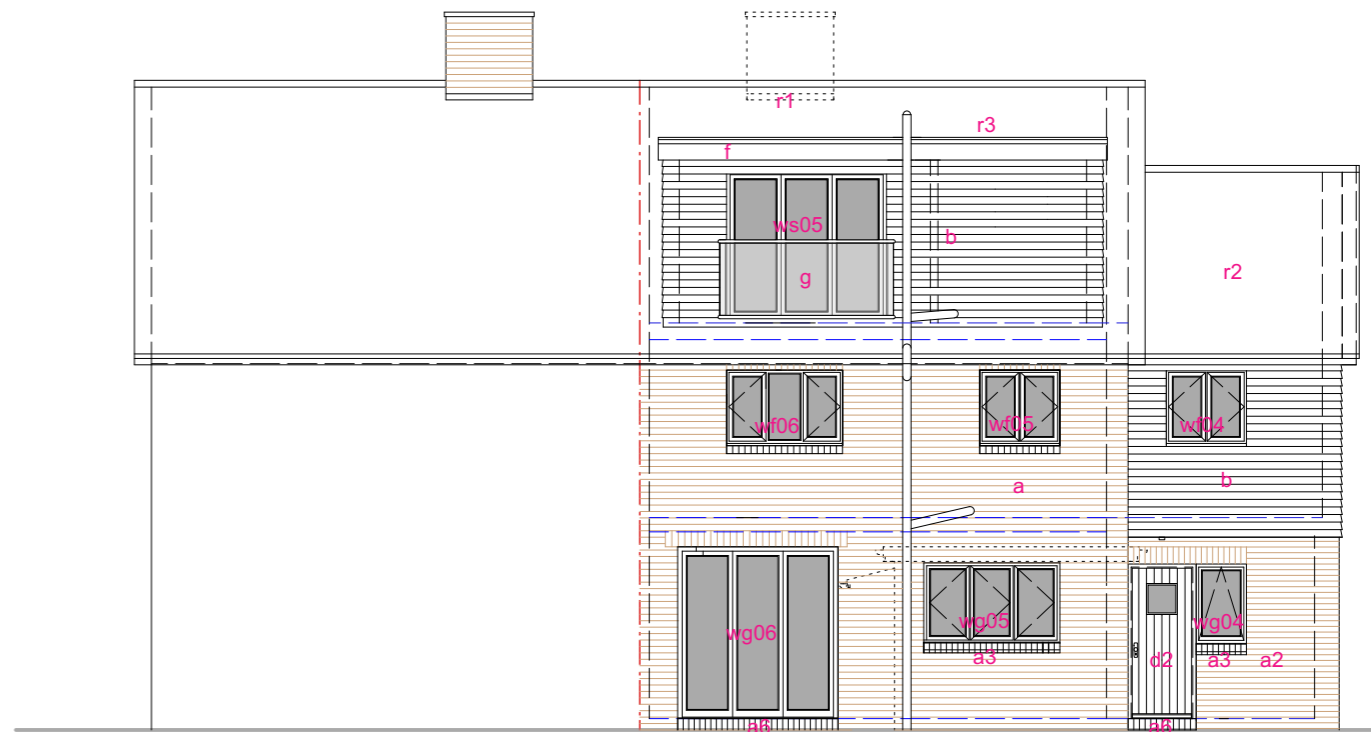

North Elevation

Loft Conversion & Extension
 18, Lyttleton Road, Bewdley, Worcestershire, DY12 2BU
 for Mr & Mrs Madeley

Graham Luxford, Dip Arch RIBA
 63, Stourport Road, Bewdley, Worcestershire. DY12 1BH
 tel 01299 402060 E-mail grahamluxford@macace.net

drg title **Proposed Elevations**

A3 Drawing

scale **1:50**

job no **Ma23/**

drg no **P12**

date **Dec 2023**