

Proposed materials: (to match existing)

Windows - White and black painted timber frames

Gutter and downpipe - Black painted cast iron

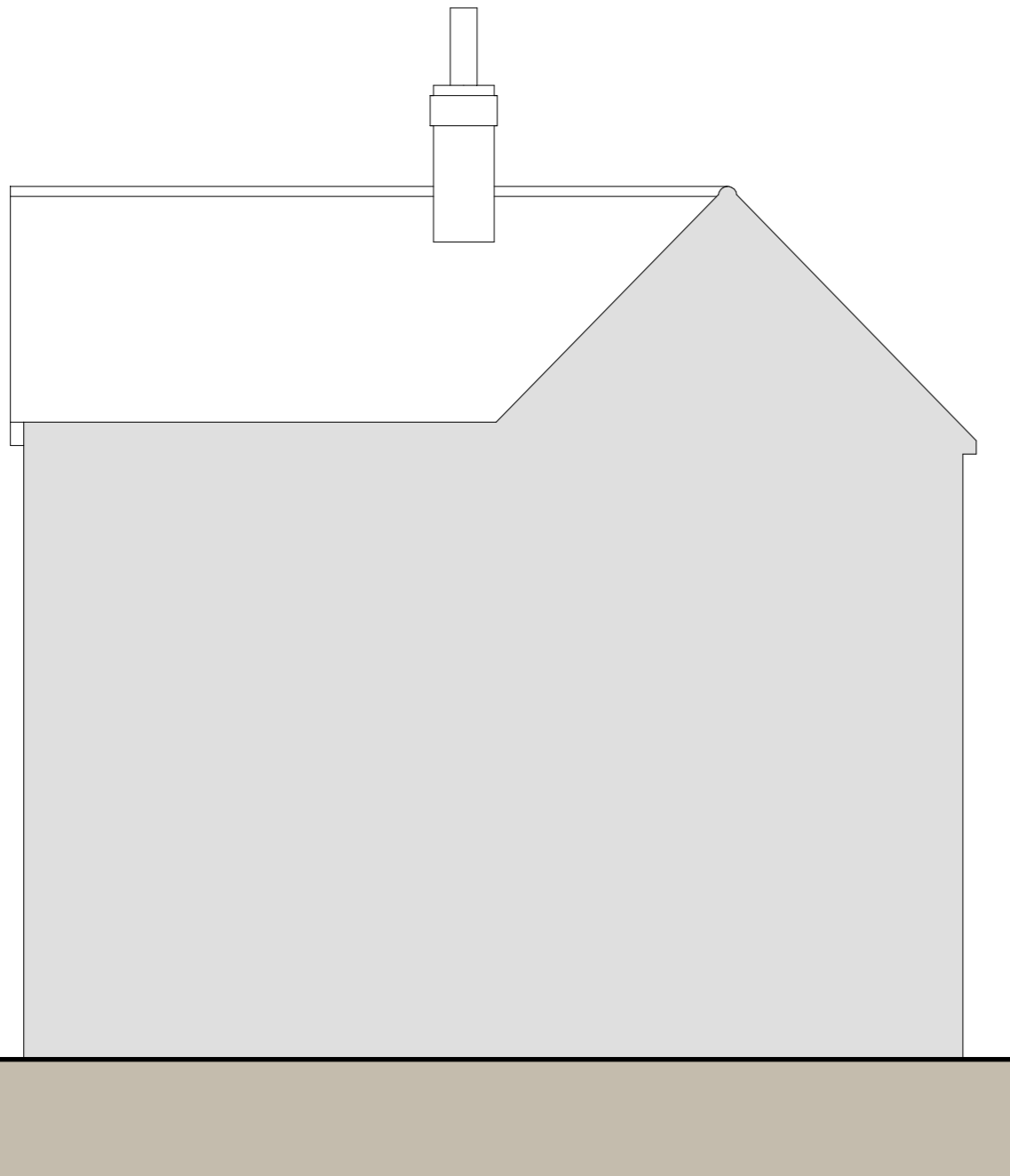

Side Elevation (north east)

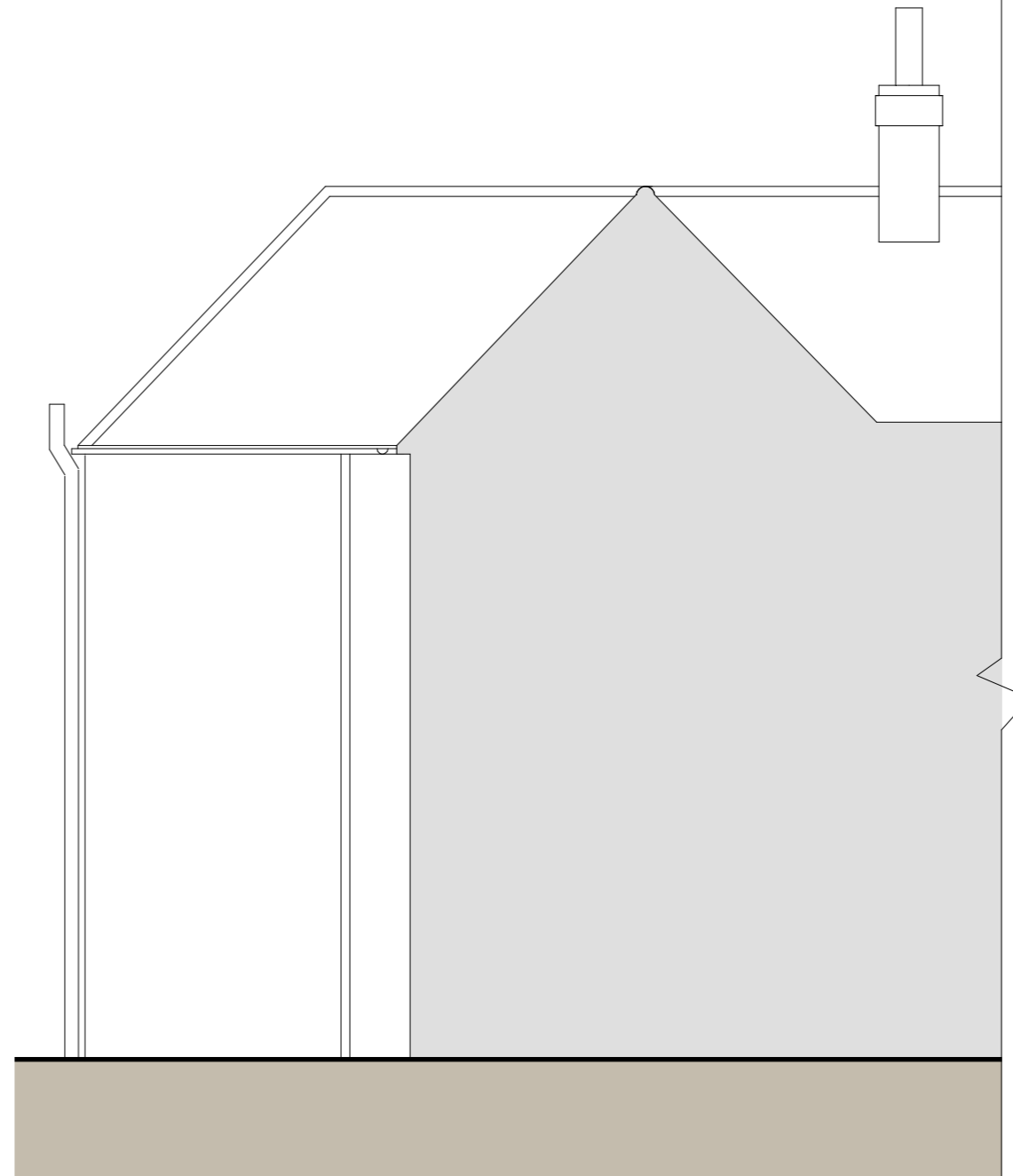

Side Elevation (north east)

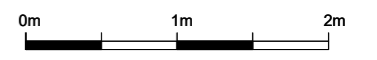

Scale 1:50

Rev description date by ch

Project
107 Anstey Road
Alton, GU34 2RN

Scale Date Drawn
1:50@A3 20/11/23 MH

Drawing Title
Proposed Elevations

Status
Planning

Drawing No. Rev
23465 - P012 -



MJH Architects, 4 Rodswood, Alton, Hants, GU342LD
T:01420 544501 www.mjharchitects.co.uk

Notes
This drawing is the copyright of MJH Architects.
It is to be used in conjunction with all consultant's drawing, detail's and specification.
All dimensions to be checked on site prior to commencement of building work.
Scale for planning purposes only.
Any discrepancies to be reported to the architect prior to implementation.