



PROPOSED LANDSCAPING

LEGEND

 New mixed native hedge; for details, please see notes

 Proposed mix of trees; for details, please see notes)

 1m high post and wire fence; please see details below



20mm pea gravel or similar



Natural or concrete paving slab

PROPOSED TREE PLANTING SCHEDULE

No	Name	Latin name	Girth	Height
1	Beech	Fagus sylvatica	8-10cm	2-3.5m
2	Silver Birch	Betula pendula	8-10cm	2-3.5m
3	English Oak	Quercus robur	8-10cm	2-3.5m
4	Plum tree	Prunus domestica	8-10cm	2-3.5m
5	Apple tree	Malus domestica	8-10cm	2-3.5m

Proposed hedge to be planted with "whips" (bare rooted plants) over the winter months. Not less than two staggered rows of plants with 300-450mm between the rows and 450mm between the plants in the rows. Plants will be min. 450-600mm high at the time of planting.

- Mixed native hedge composition to be:
- Crataegus monogyna (Common Hawthorn) 70%
 - Cornus sanguinea (Dogwood) 10%
 - Acer campestre (Field Maple) 10%
 - Viburnum opulus (Guelder rose) 3%
 - Rosa canina (Dog rose) 3%
 - Ilex aquifolium (Holly) 4%

All trees and hedges to be planted with bare root and in accordance with Royal Horticultural Society planting advice.

Any trees and shrub which forms part of the landscaping scheme which within a period of five years from planting fails to become established, becomes seriously damaged or diseased, dies or for any reason is removed shall be replaced in the next planting season by the same shrub of a species.

All areas of trees, hedges, scrub or similar vegetation or built structures where birds may nest which are to be removed as part of the development, are to be cleared or removed outside the bird-nesting season (March-August inclusive).

PROPOSED ECOLOGICAL ENHANCEMENT MEASURES



X Habitat Triple Chambered Access Boxes fixed to Southwest side of existing mature tree at least 4m above ground.



X Apex classic nestbox fixed to Northeast elevation of building at 2-3m above ground.

Full Planning Application

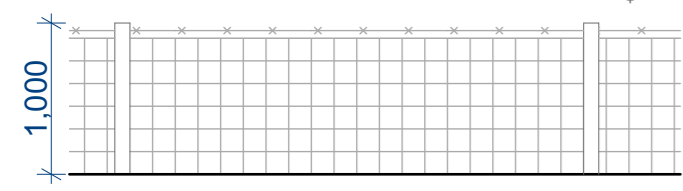
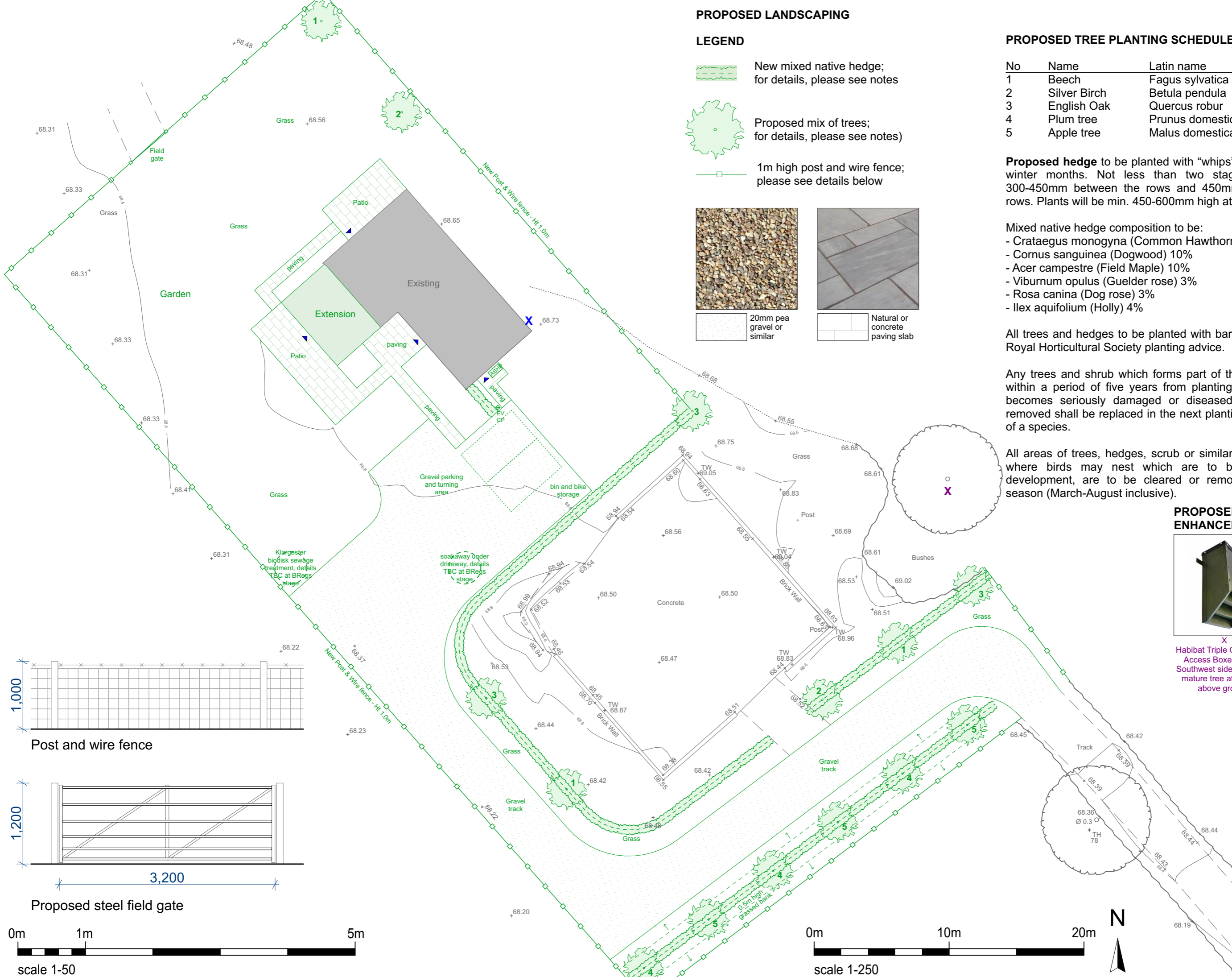

Post and wire fence

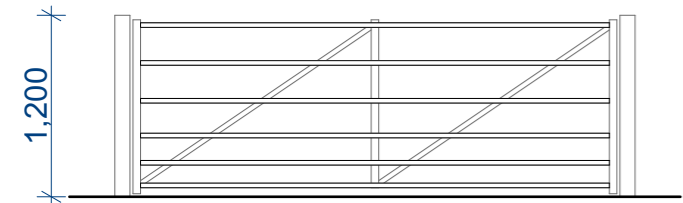

Proposed steel field gate



scale 1-50

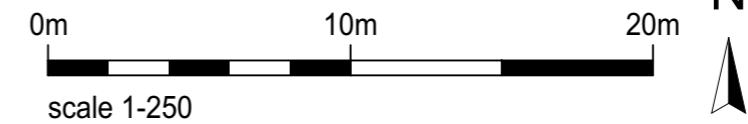

scale 1-250



no	date	revision



project		Wood Farm, Menmarsh Road, Worminghall, HP18 9UP	
title		Proposed Landscaping Plan 1-250	
drawn	AK	Project number	1357
date	12/12/2023	scale	1:250, 1:50 @ A3
scale	1:250, 1:50 @ A3	Drawing no	1357_PL-05