

Proposed Ground Floor Plan

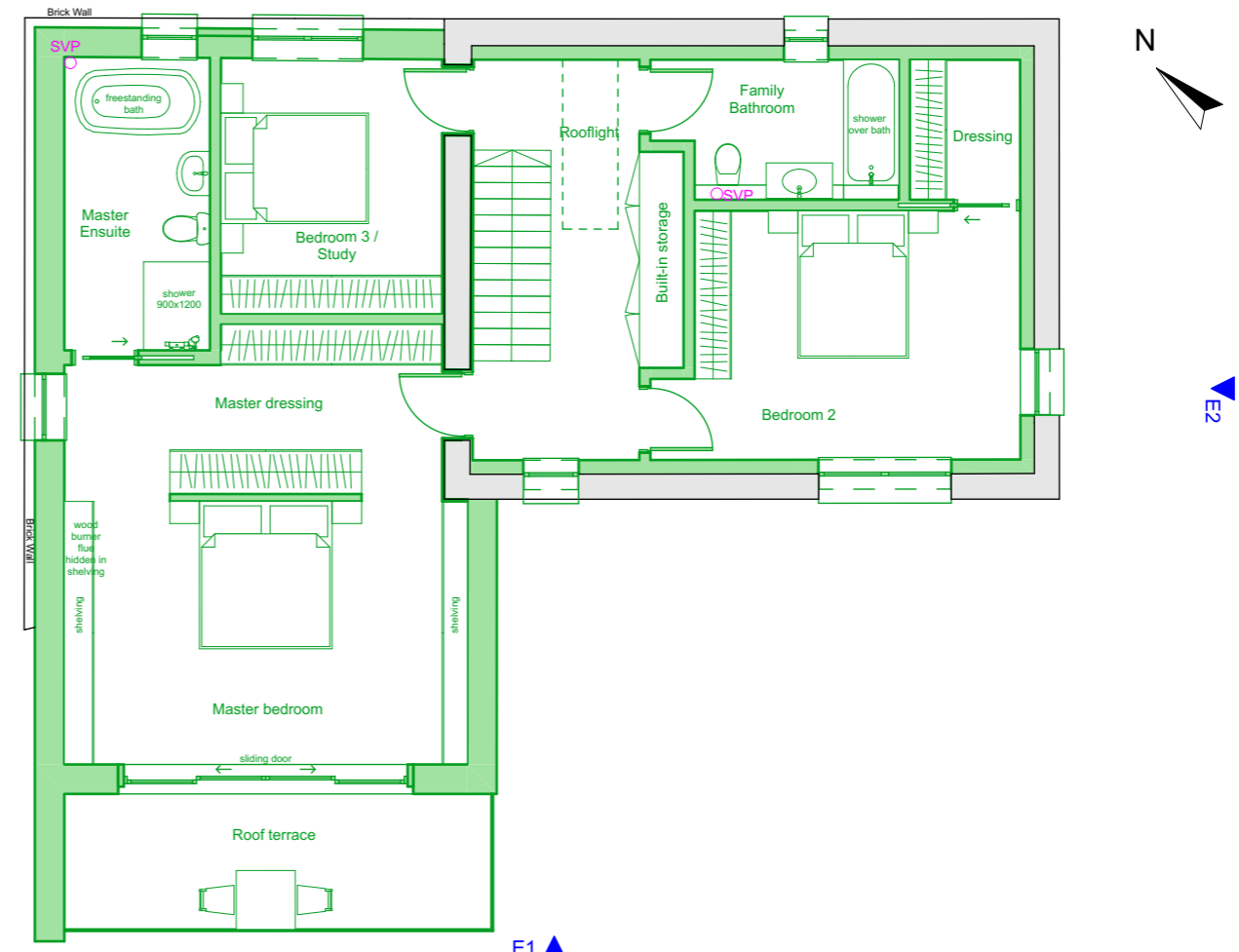
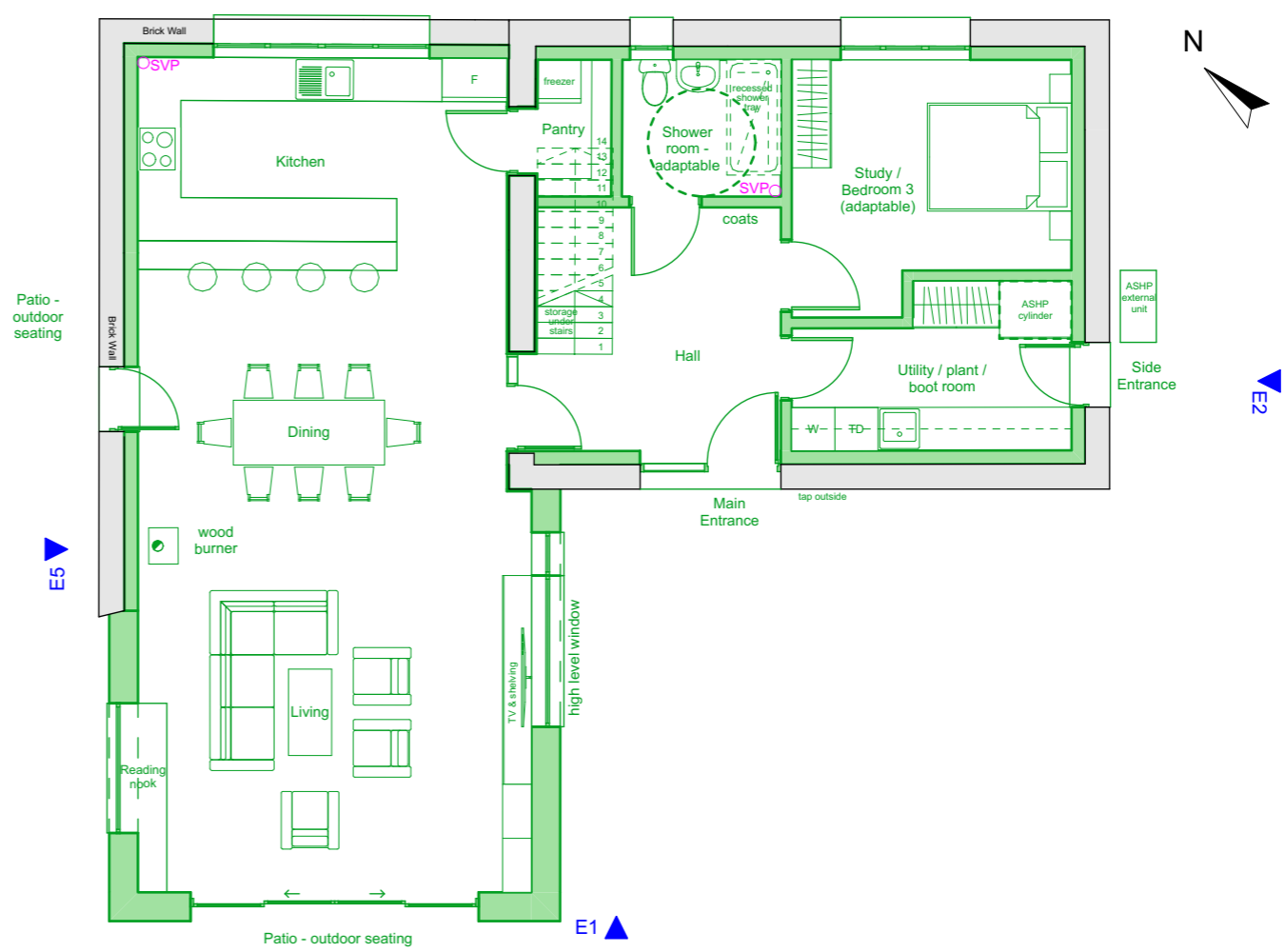

THIS DRAWING REMAINS THE SOLE COPYRIGHT OF JEFFREY CHARLES EMMETT ASSOC. R.I.C.S All dimensional discrepancies to be referred to JCE Planning & Architectural Consultancy

- Notes
- Existing
 - Proposed

Full Planning Application

no	date	revision



project	
Wood Farm, Menmarsh Road, Worminghall, HP18 9UP	
title	
Existing and Proposed Plan	
drawn	Project number
AK	1357
date	
05/12/2023	
scale	Drawing no
1:100 @ A3	1357_PL-06