





ground floor

-  existing wall removed
-  existing wall & opening
-  proposed wall & opening
-  new opening

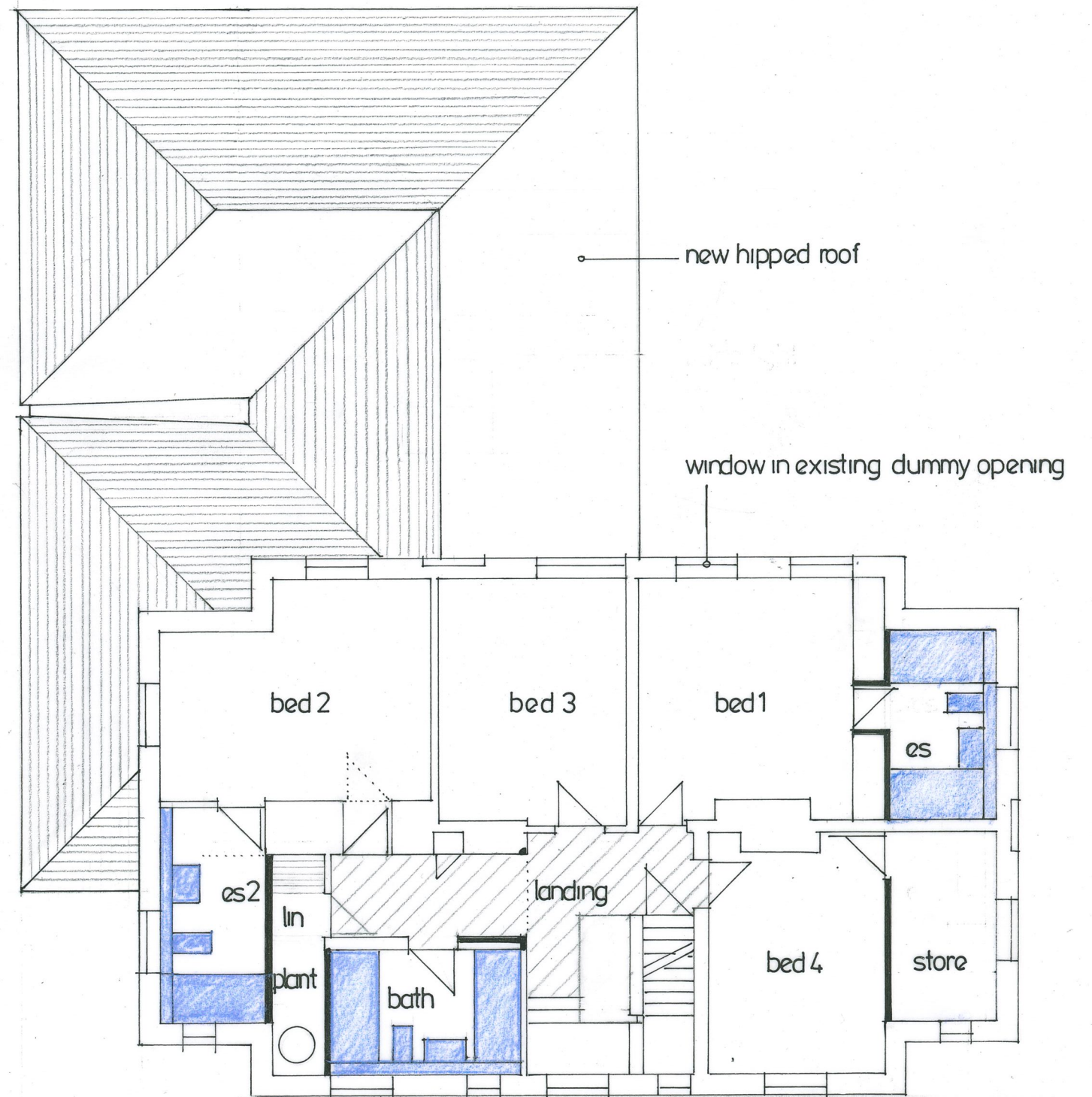

first floor

ian slater architectural design

ian slater M.C.I.A.T
 tel: (01844) 260860
 ian@ianslater.com
 www.ianslater.com

job ext & alts
 cowleas
 spicketts lane
 cuddington
 title ground & first floors



scale @ A3 1:100

job no. 1677
 dwg no. 02_d