

1 Site Location Plan
Scale: 1:1250

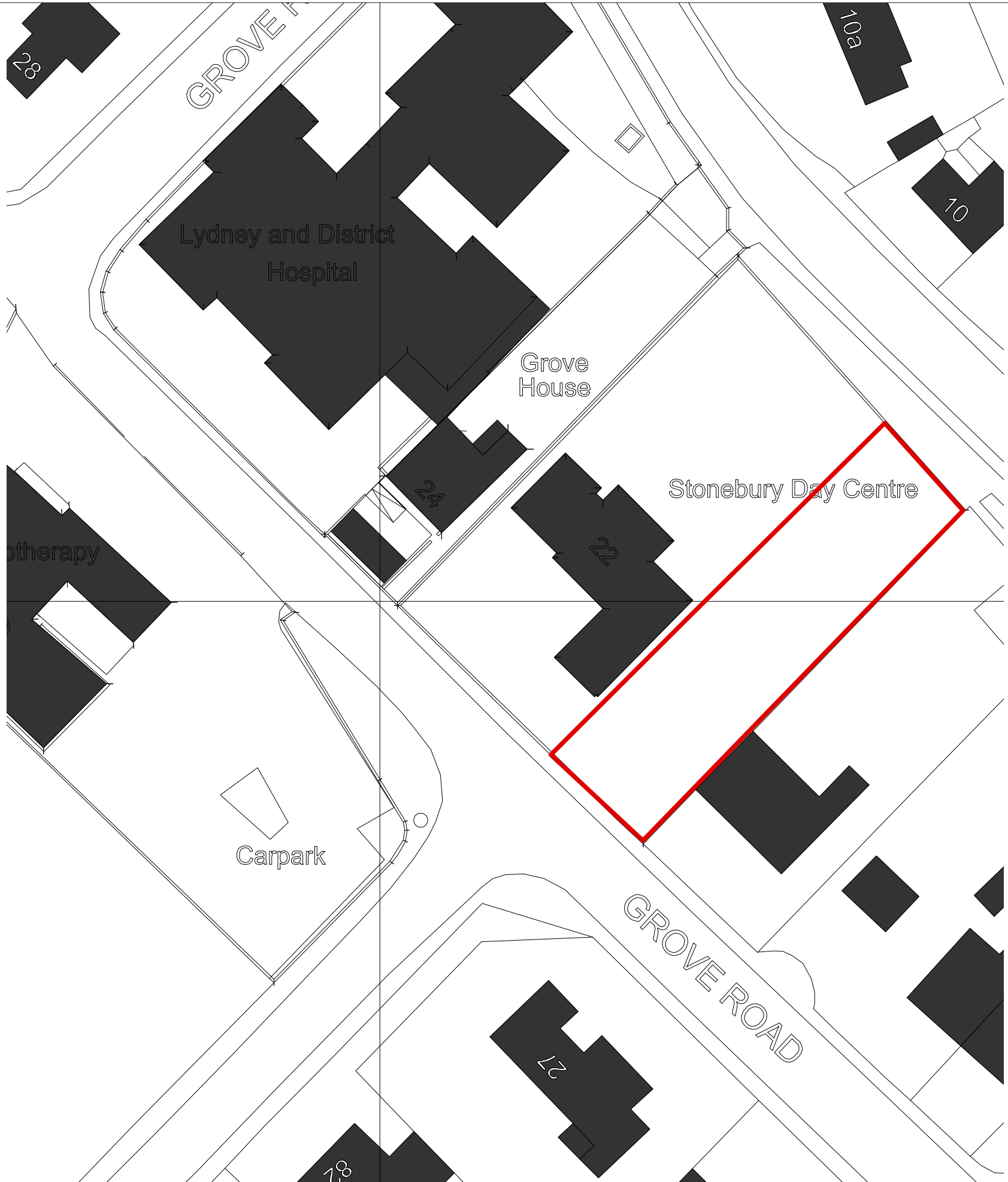

2 Satellite View
Scale: N/A



3 Existing Block Plan
Scale: 1:500

- 1 Do not scale off this drawing.
- 2 Any discrepancies to be referred to the Architect.
- 3 This drawing is to be read in conjunction with all relevant specifications and other drawings issued by the Architect, and other specialists.
- 4 This drawing is copyright and is not to be reproduced without RRA permission.
- 5 IF IN DOUBT, ASK.

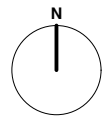

- OWNERSHIP BOUNDARY
- SITE BOUNDARY

Revision Description	Date	Check	Rev
----------------------	------	-------	-----



RRA Architects Ltd
 Unit A7 Elmbridge Court
 Cheltenham Road East
 Gloucester, GL3 1JZ
 T 01432 278 707
 E enquiries@rraarchitects.com
www.rraarchitects.com

London T 0203 130 0398	Hereford T 01432 278 707
Ludlow T 01584 519 747	Gloucestershire T 01242 269374

Client :
 NHS

Project :
 Grove House Lydney

Drawing Title :
 Site Location and Existing Block Plan

Status Planning	Date 21/12/2021	Drawn By SG
Drawing No. 4693_1P(0)00	Revision	Scale AS NOTED