

Ordnance Survey (c) Crown Copyright 2023. All rights reserved. Licence number 100022432

1:1250

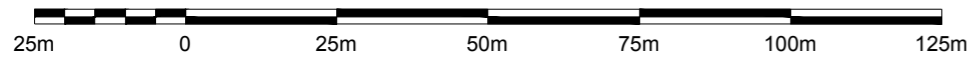

EXISTING SITE PLAN

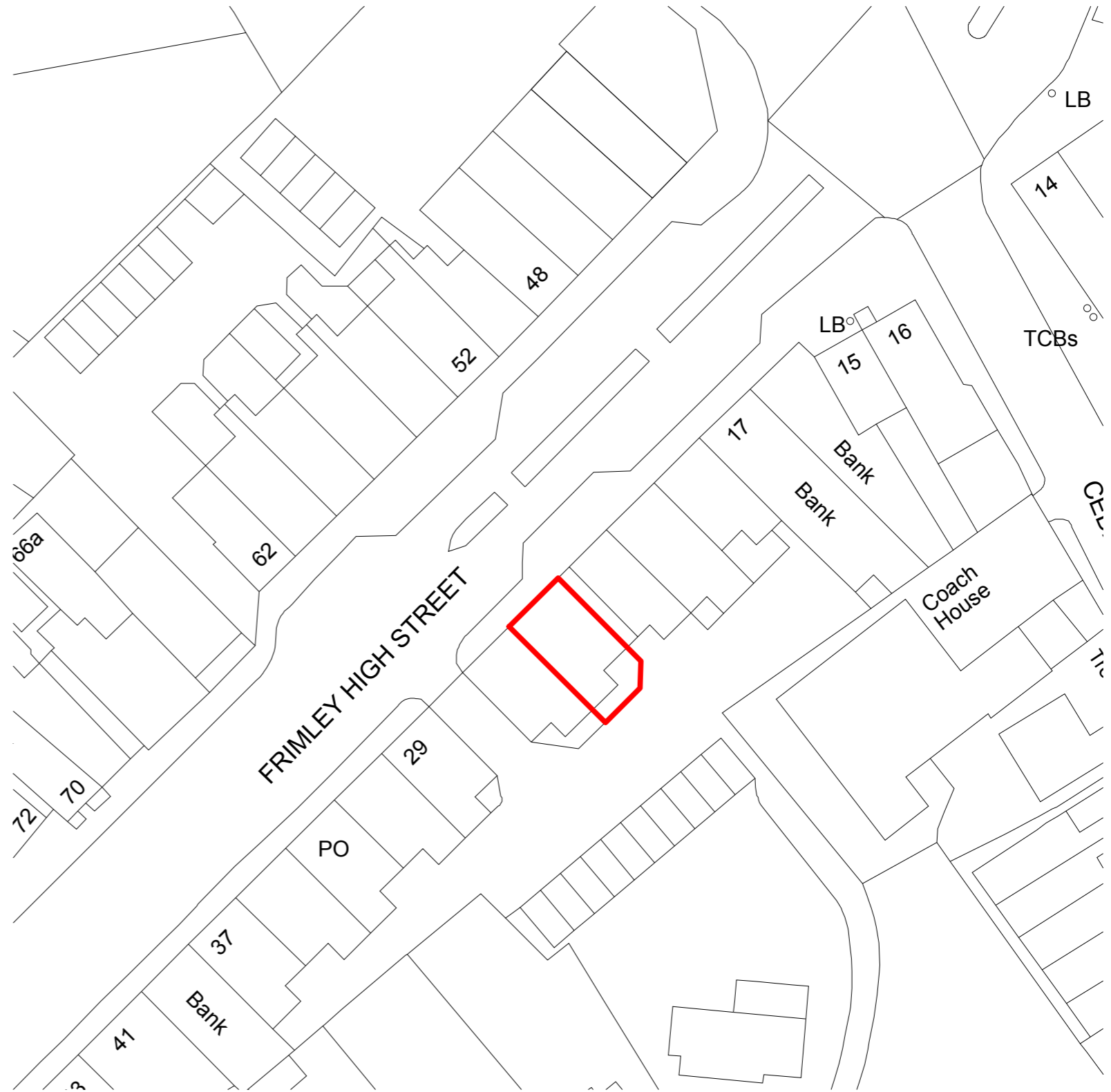

1:500

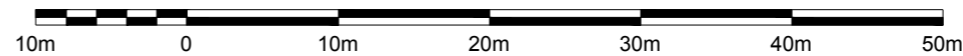

PROPOSED SITE PLAN

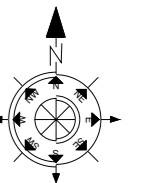

Ref.	Revision	Date	By	 CTFOO Associates Chartered Architects Design Consultants	Project: 25 Frimley High Street, Frimley, Camberley, GU16 7HJ			
					ALL DIMENSIONS TO BE CHECKED ON SITE ONLY TO BE SCALED FOR PLANNING AND BUILDING REGULATIONS			
Client: Manoj Khiran				SUITE 5 Wesley Chambers Queens Road Aldershot, Hants GU11 3JD VAT No. 521713086	Tel. 01252 315 170 Fax. 01252 315 176 E-mail address: info@ctfooconnect.com Website address: www.ctfooarchitects.co.uk	Scale: A3 @ 1:1250 & 1:500	Date: 08-12-2023	Drawn by: S.Y
					Job number: 1841	Drawing number: 1	Revision:	