

# G136 | 17-18 Wakefield, Wellingborough | Proposed Elevations

Disclaimer: brp architects ltd. accept no responsibility for work not undertaken fully in accordance with the contents of this drawing and related specifications. This document and its design content is copyright protected ©. It shall be read in conjunction with all other associated project information including models, specifications, schedules and related consultants documents. Do not scale from documents for construction purposes. Dimensions to take precedent over scaling. All scales noted correct at original paper size. All dimensions to be checked on site. Immediately report any discrepancies, errors or omissions on this document to the originator. If in doubt ask.  
Source File:  
G136-6-27 Housetypes Model Teamwork

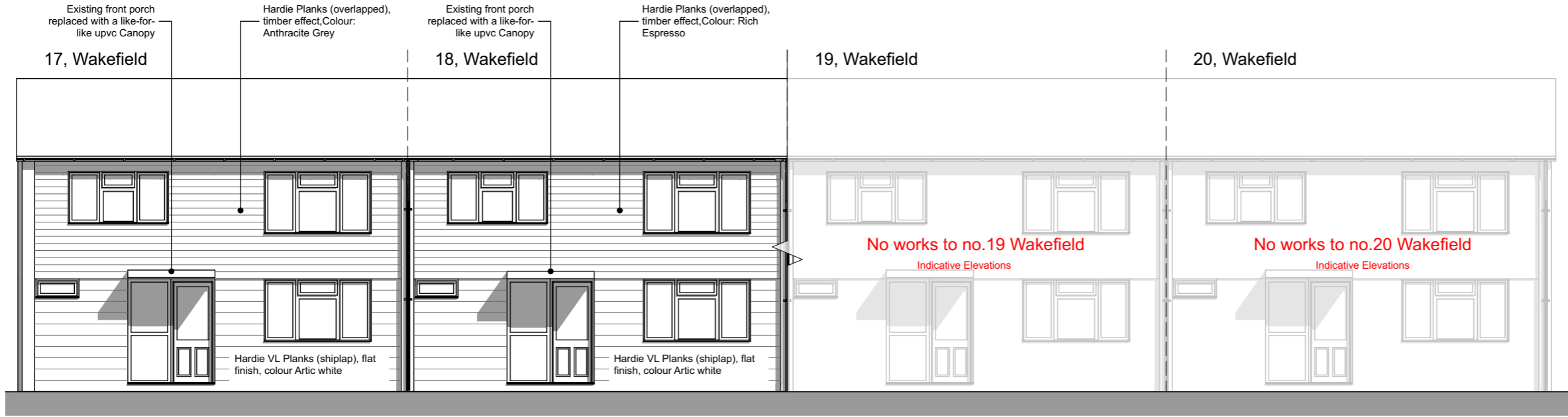

**North Elevation (Front)**  
Scale: 1:100

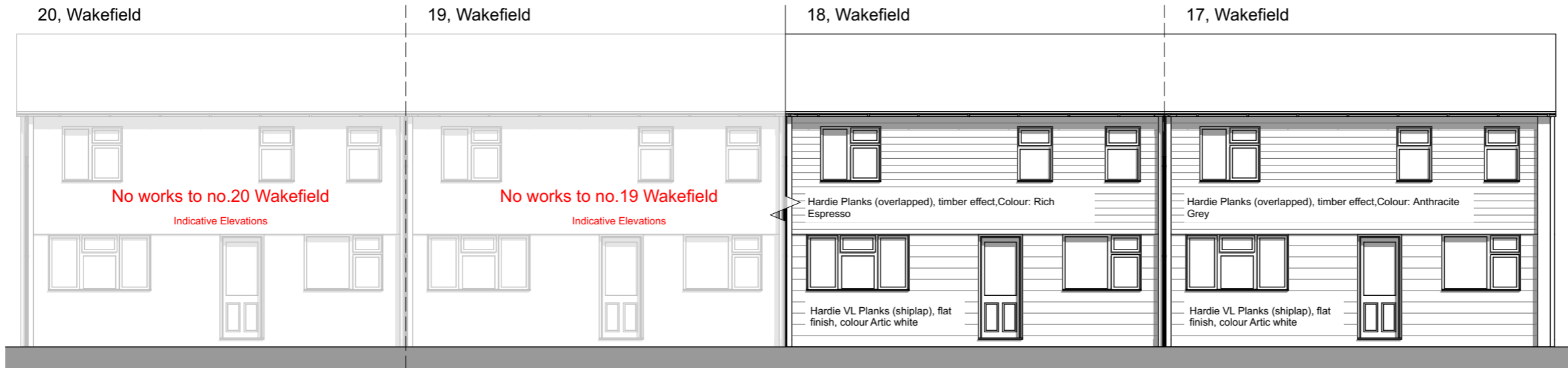

**South Elevation (Rear)**  
Scale: 1:100

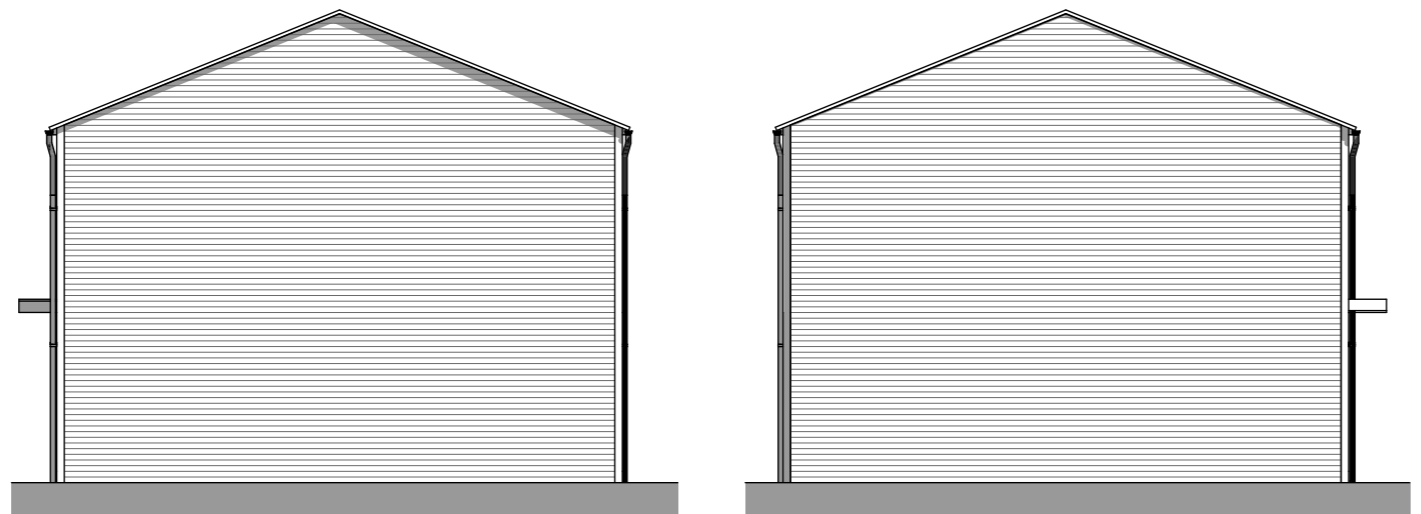

**East Elevation**  
Scale: 1:100

**West Elevation**  
Scale: 1:100

Scale (m) 1:100

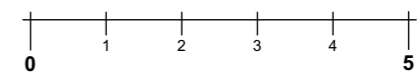

Rev	Date	Drawn	Note

**Note:** Plot 18 to have colour:



Rich Espresso ■

**Note:** Plot 17 to have colour:



Anthracite Grey ■●

Note: This drawing has been created for the purposes of a planning application submission using basic overall measurements taken from site combined with photographic records. Consequently, the information does not constitute a full measured building survey and therefore should not be used for construction purposes.



**brp** architects  
1 Millers Yard  
Roman Way  
Market Harborough  
Leicestershire  
LE16 7PW  
t : 01858 464986  
brp-architects.com

Client  
Greatwell Homes

Project Title  
Proposed Envelope Improvements  
Various Sites  
Wellingborough

Drawing Title  
17-18 Wakefield Proposed Elevations

Planning

Scale:	Original Paper Size:
1:100	A3
Drawn By:	Date:
JWH / JSJ	12.12.23

Document Reference:  
**G136-BRP-00-ZZ-DR-A-1019-P01**