

existing front wall retained but reduced to 2m high with new double chamfered wall copings (buff cast stone)

**PROPOSED FRONT ELEVATION**

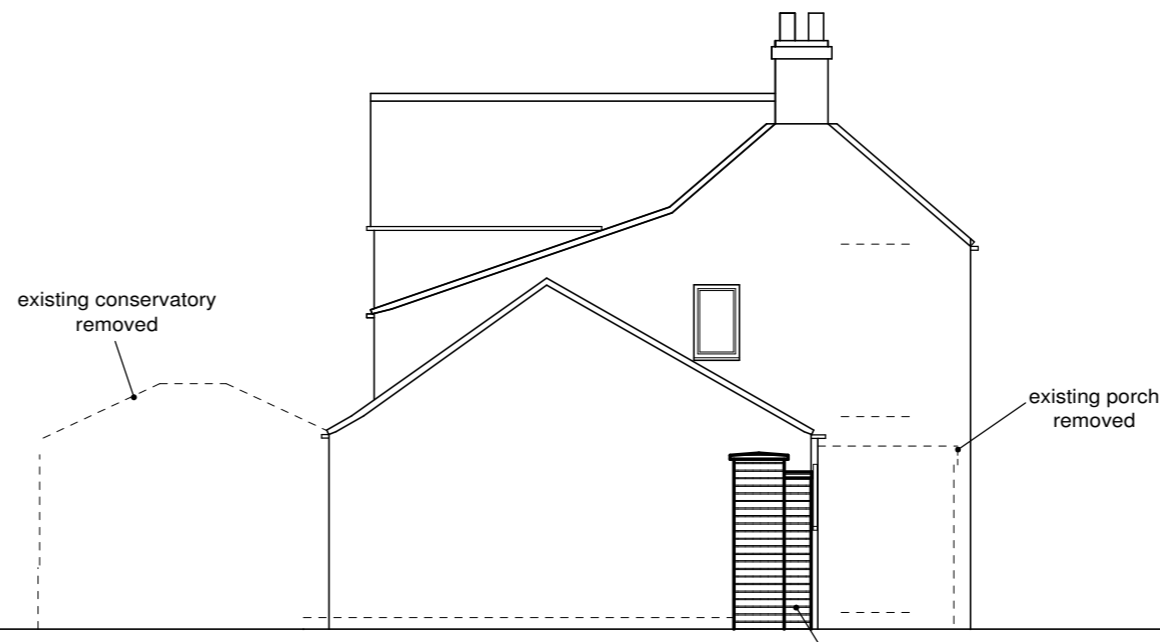

**PROPOSED SIDE ELEVATION**

existing front wall retained but reduced to 2m high with new double chamfered wall copings (buff cast stone)

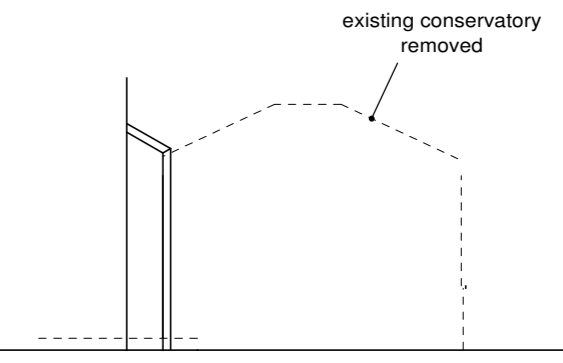

**PROPOSED SIDE ELEVATION**

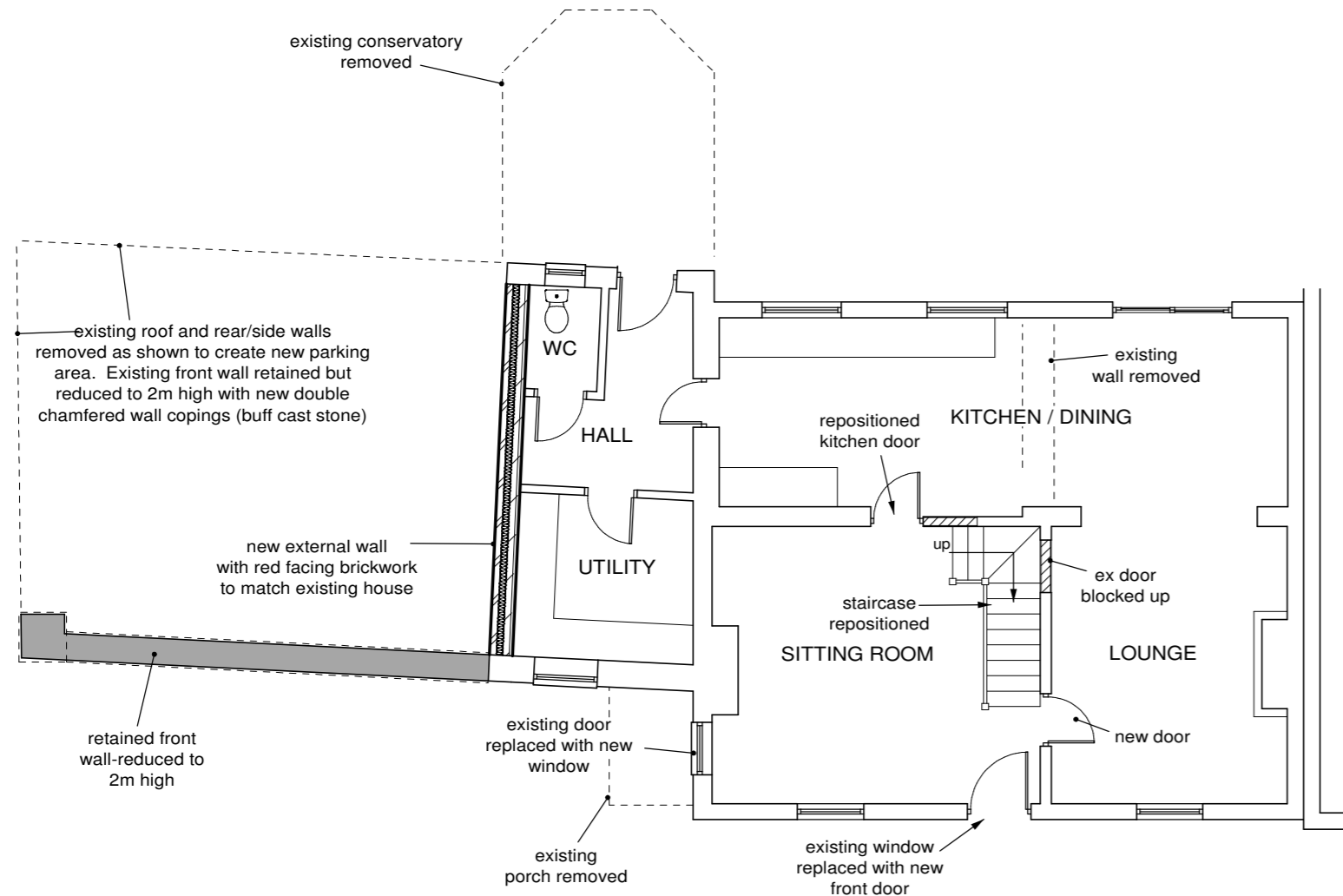

**PROPOSED GROUND FLOOR PLAN**

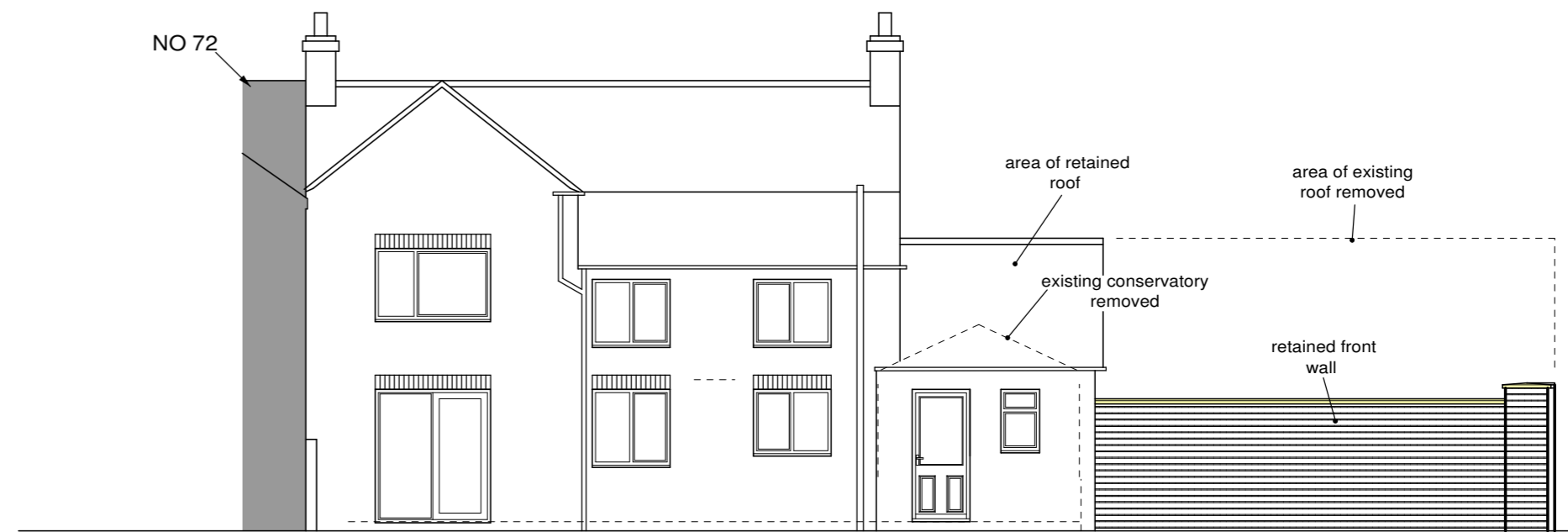

**PROPOSED REAR ELEVATION**

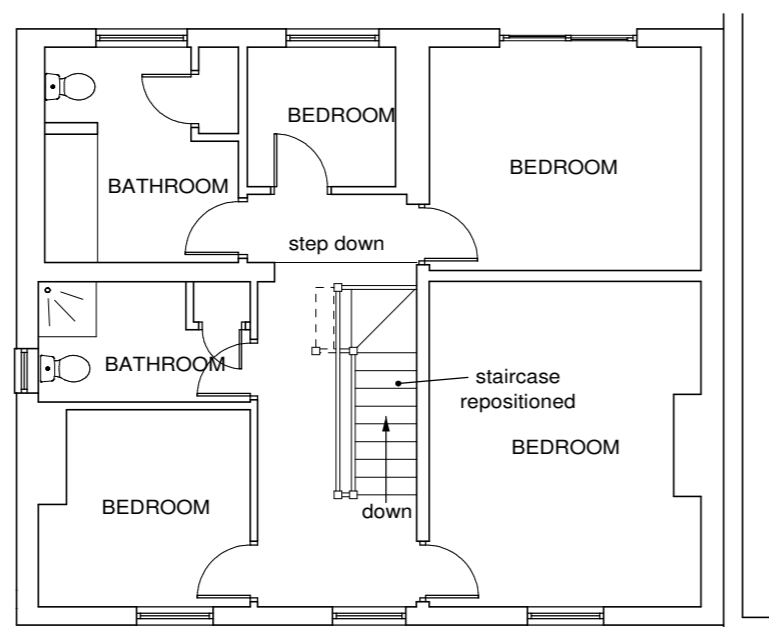

**PROPOSED FIRST FLOOR PLAN**

<p>DRAWN BY Kevin Howe E-MAIL <a href="mailto:kevinhowe@rocketmail.com">kevinhowe@rocketmail.com</a> TEL : 07854 606097 facebook.com/kevinhowedesignservices</p>		<p>Rev A - 20/12/23</p>
<p>0 1 2 3 4 5 SCALE BAR AT 1 : 100 SCALE : METRES</p>	<p>ALL MEASUREMENTS TO BE CHECKED ON SITE DO NOT SCALE FROM THIS DRAWING - DRAWN TO SCALE @ A2 SIZE</p>	<p>DRAWING NO <b>23/34/03</b> REV - A</p>
<p>0 1 2 3 4 SCALE BAR AT 1 : 50 SCALE : METRES</p>	<p>0 5 10 SCALE BAR AT 1 : 200 SCALE : METRES</p>	<p>RESIDENTIAL DEVELOPMENT 74 MAIN STREET NORTH FRODINGHAM YO25 8LJ</p>
<p>SCALES - FLOOR PLANS AND SECTIONS 1 : 100 ELEVATIONS 1 : 100 BLOCK PLANS 1 : 200</p>		<p>EXISTING HOUSE - PROPOSED ALTERATIONS</p>
		<p>OCTOBER 2023</p>