

Datum 80.00

NORTH WEST ELEVATION



Datum 80.00

SOUTH EAST ELEVATION

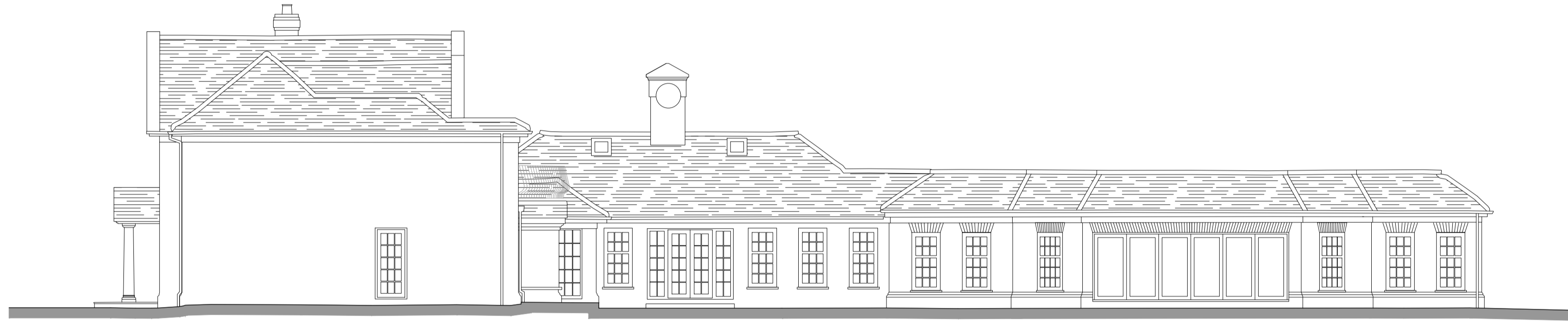

Datum 80.00

SOUTH WEST ELEVATION

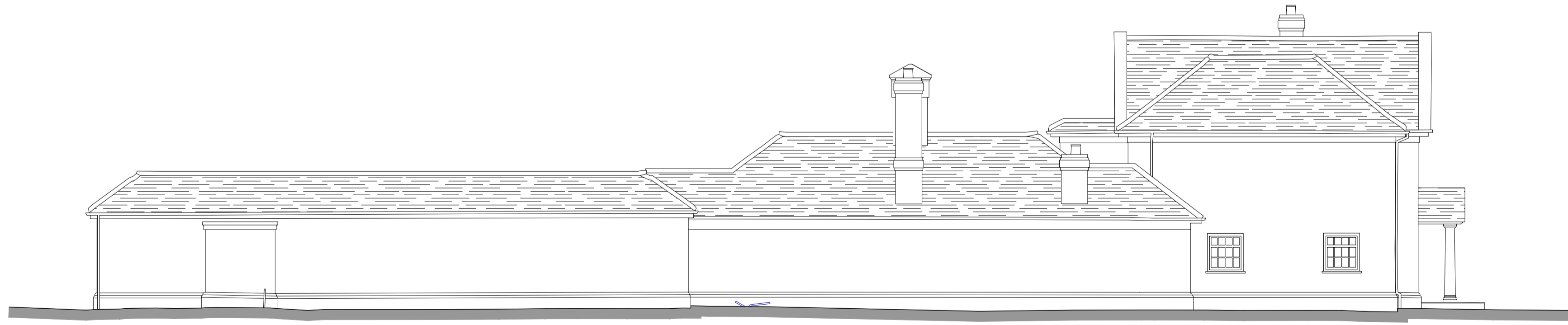

Datum 80.00

NORTH EAST ELEVATION

REV.	DATE	REVISIONS	REV.	DATE	REVISIONS	CLIENT:	MR & MRS S & J ANGEL	PROJECT:	HIGHLANDS, ST MARYS HILL, SUNNINGDALE, BERKSHIRE, SL5 9RH.
						SCALE:	1:100 (A1 ORIGINAL)	DRAWING:	ELEVATIONS AS PROPOSED
						DRAWN:	BM	JOB NO.:	22 - P0242
						DATE:	OCT 23	DRAWING NO.:	P102
<small>© COPYRIGHT EXISTS ON THE DESIGNS AND INFORMATION SHOWN ON THIS DRAWING. This drawing may be scaled or cross referenced to the scale bar for planning application purposes only. Do not scale for any other purpose. Use figured dimensions only. Subject to site survey and all necessary consents. All dimensions to be checked by user and any discrepancies, errors or omissions to be reported to Twenty20 Architecture Ltd before work commences. This drawing is to be read in conjunction with all other relevant materials.</small>									
						<small>144 (E) 1344 613514 admin@2020architecture.co.uk www.2020architecture.co.uk Old Boundary House, London Road, Sunningdale, Berkshire, SL5 0DU</small>			