

south west elevation

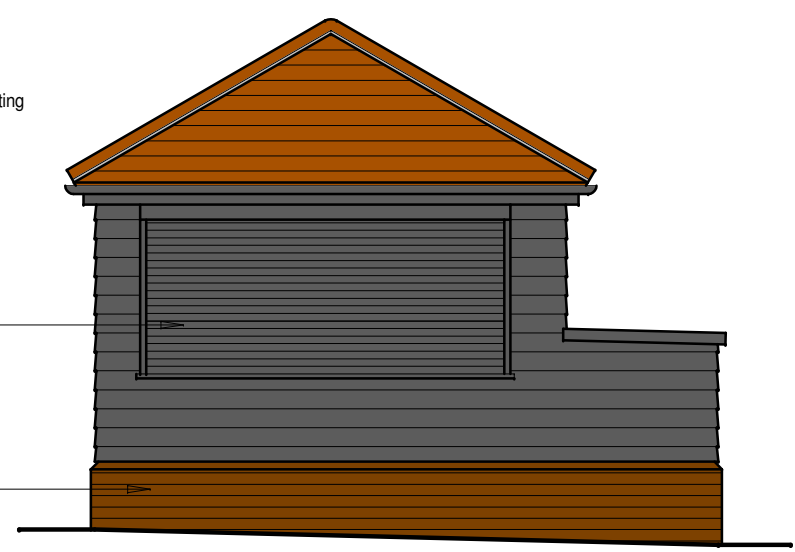

north west elevation

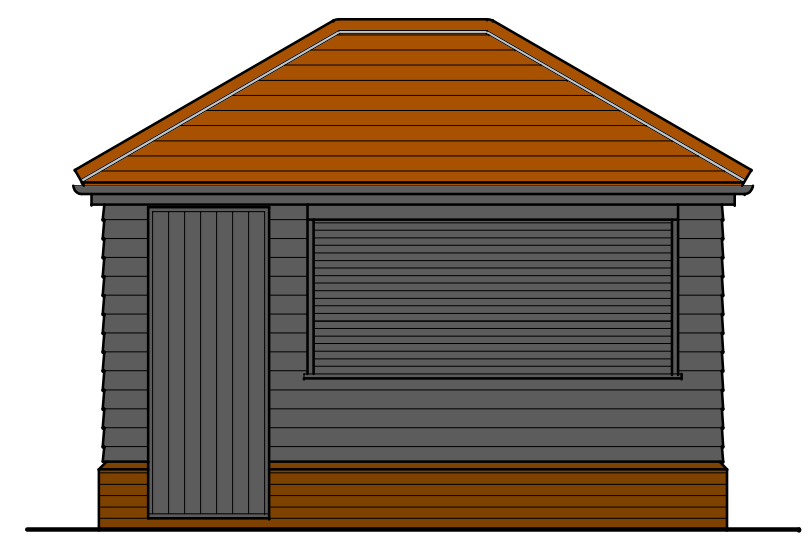

north east elevation

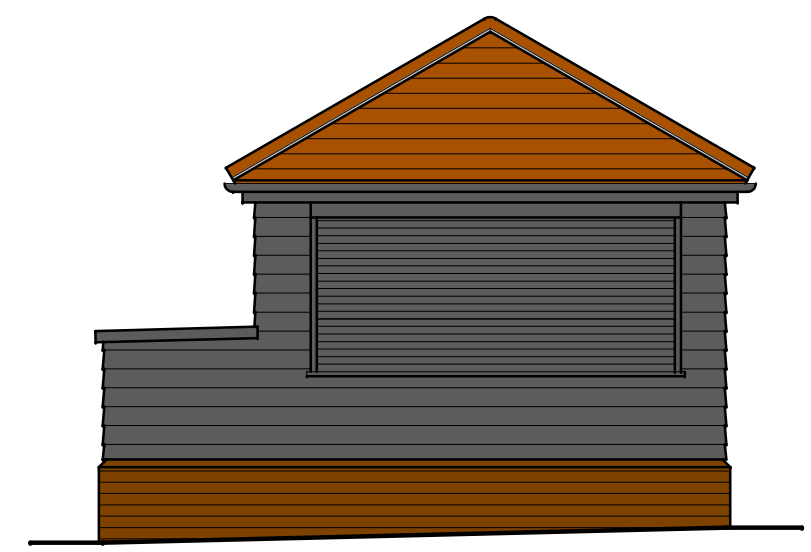

south east elevation

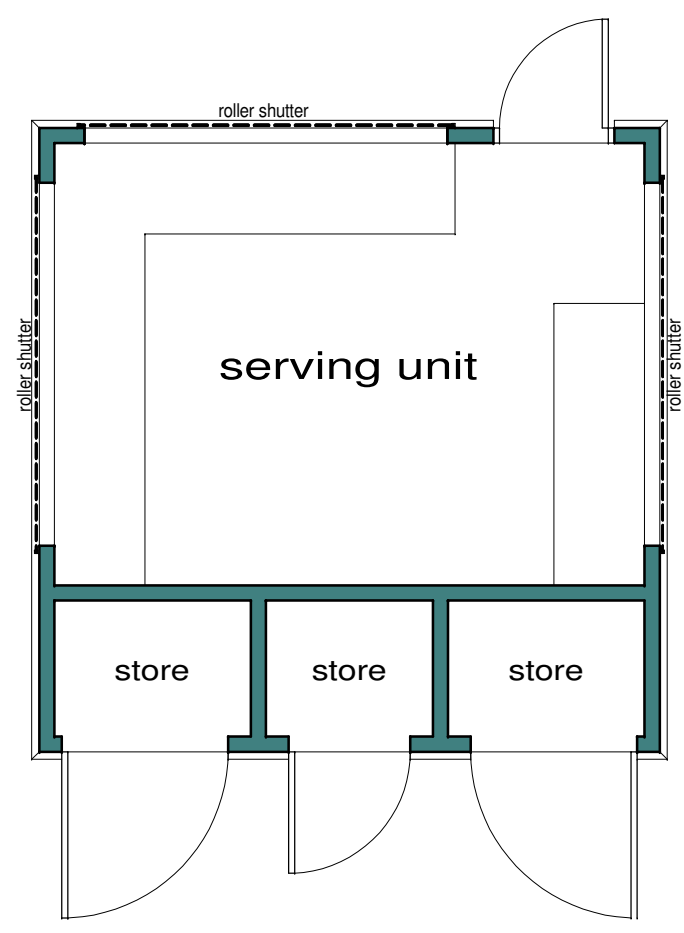

proposed floor plan

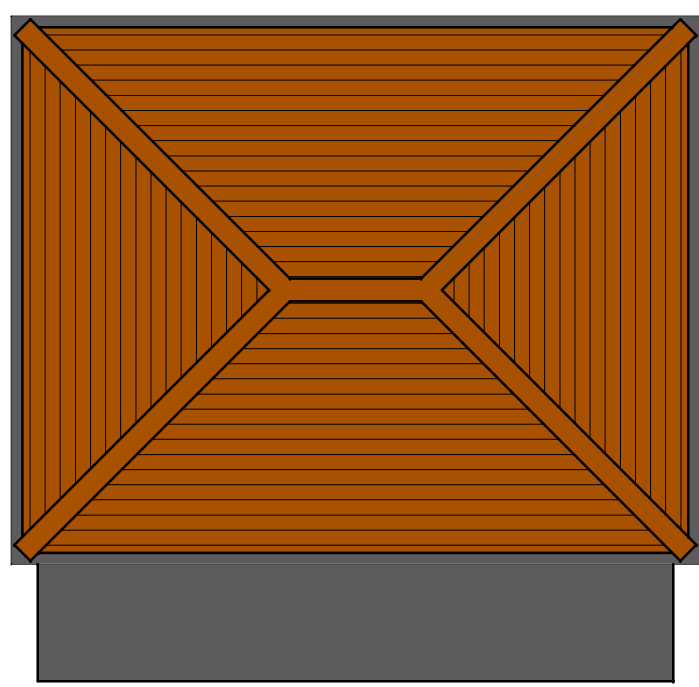

proposed roof plan

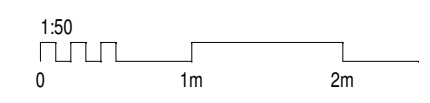

Revision	Amendment	Drawn	Date
Drawing Status: PLANNING			

**bryant+moore**  
ARCHITECTS  
19-25 Salisbury Square, Old Hatfield, Herts AL9 5BT  
Tel: 01707 251426 Fax: 01707 251429 Email: mb@bryantandmoore.co.uk

Client: Mr K MICHAEL

Address: WOODMAN & OLIVE PUBLIC HOUSE  
20 WEST END ROAD  
BROXBORNE  
EN10 7QN

Title: PROPOSED SERVING UNIT  
FLOOR PLANS AND ELEVATIONS

Scale: 1:50 @ A3	Drawing No: 22_490 P 120
Date: OCT 23	Revision No: