

south west elevation

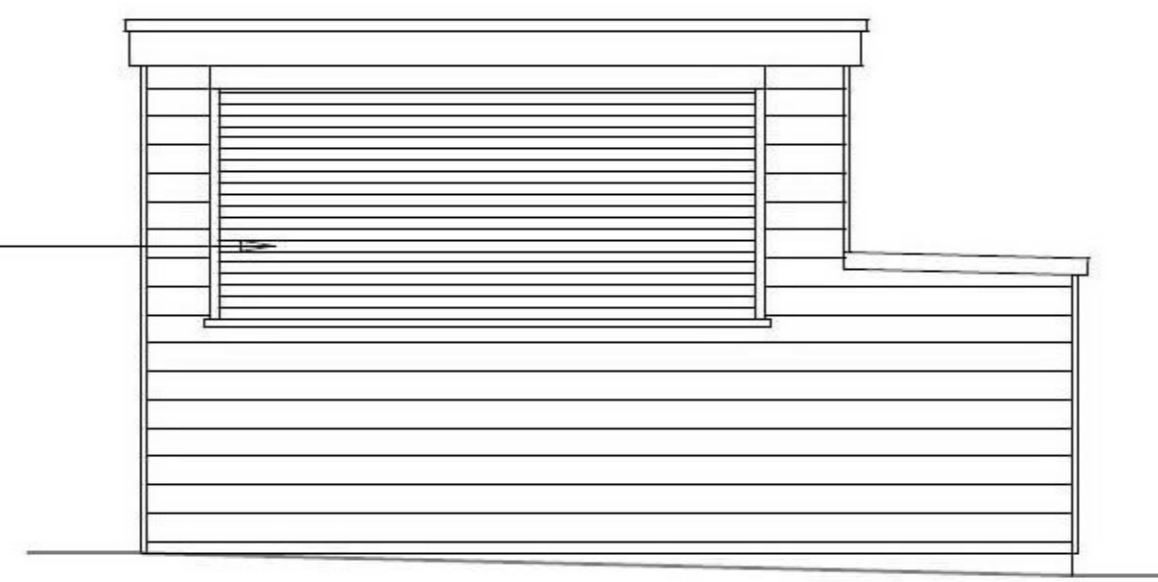

north west elevation

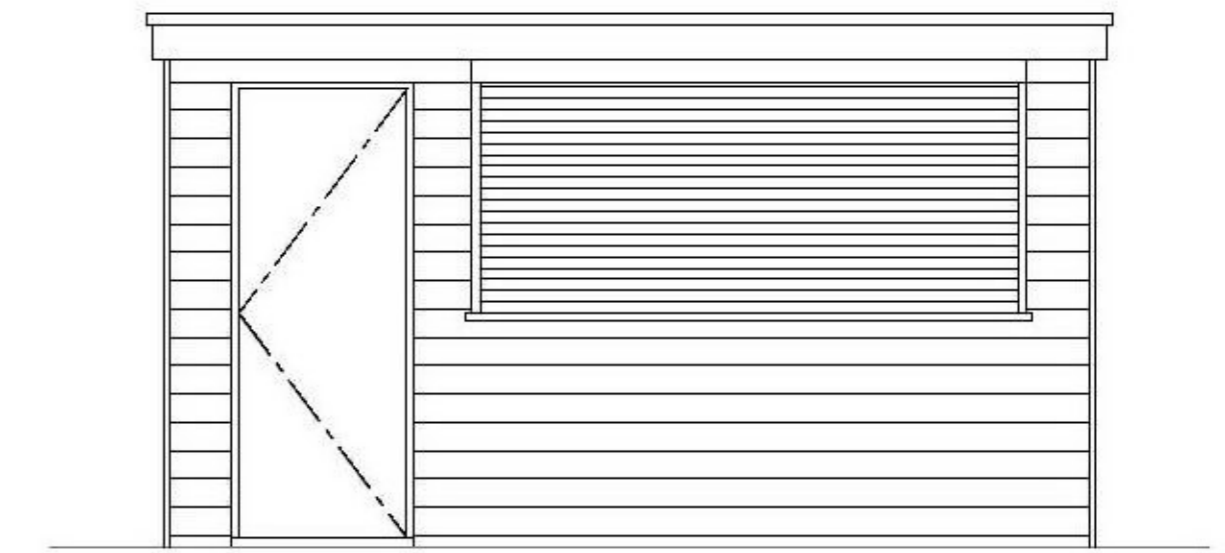

north east elevation

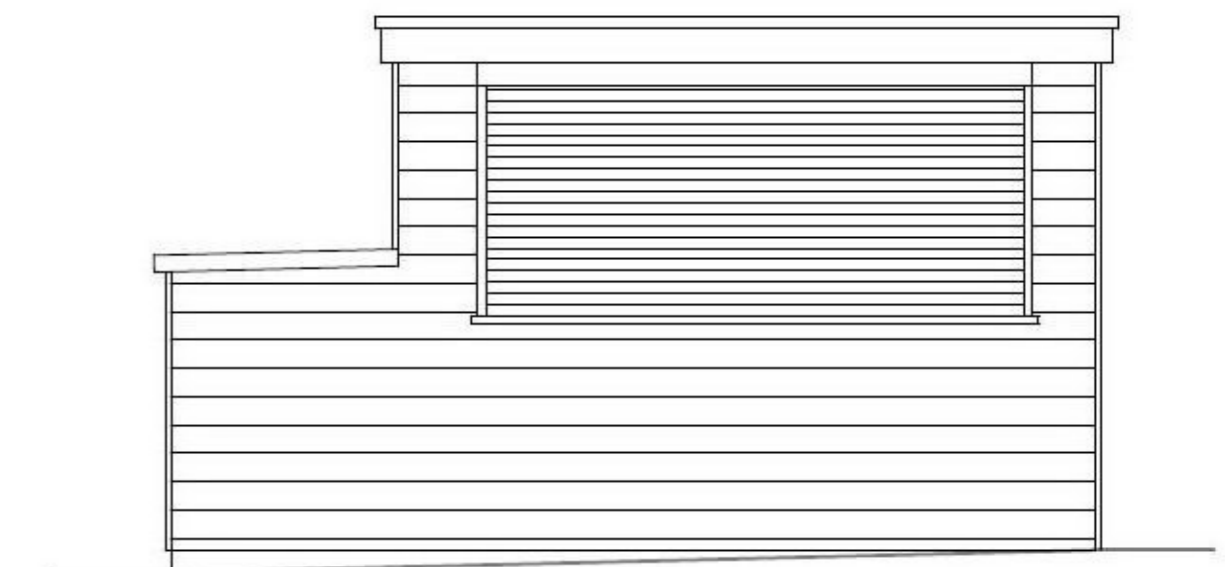

south east elevation

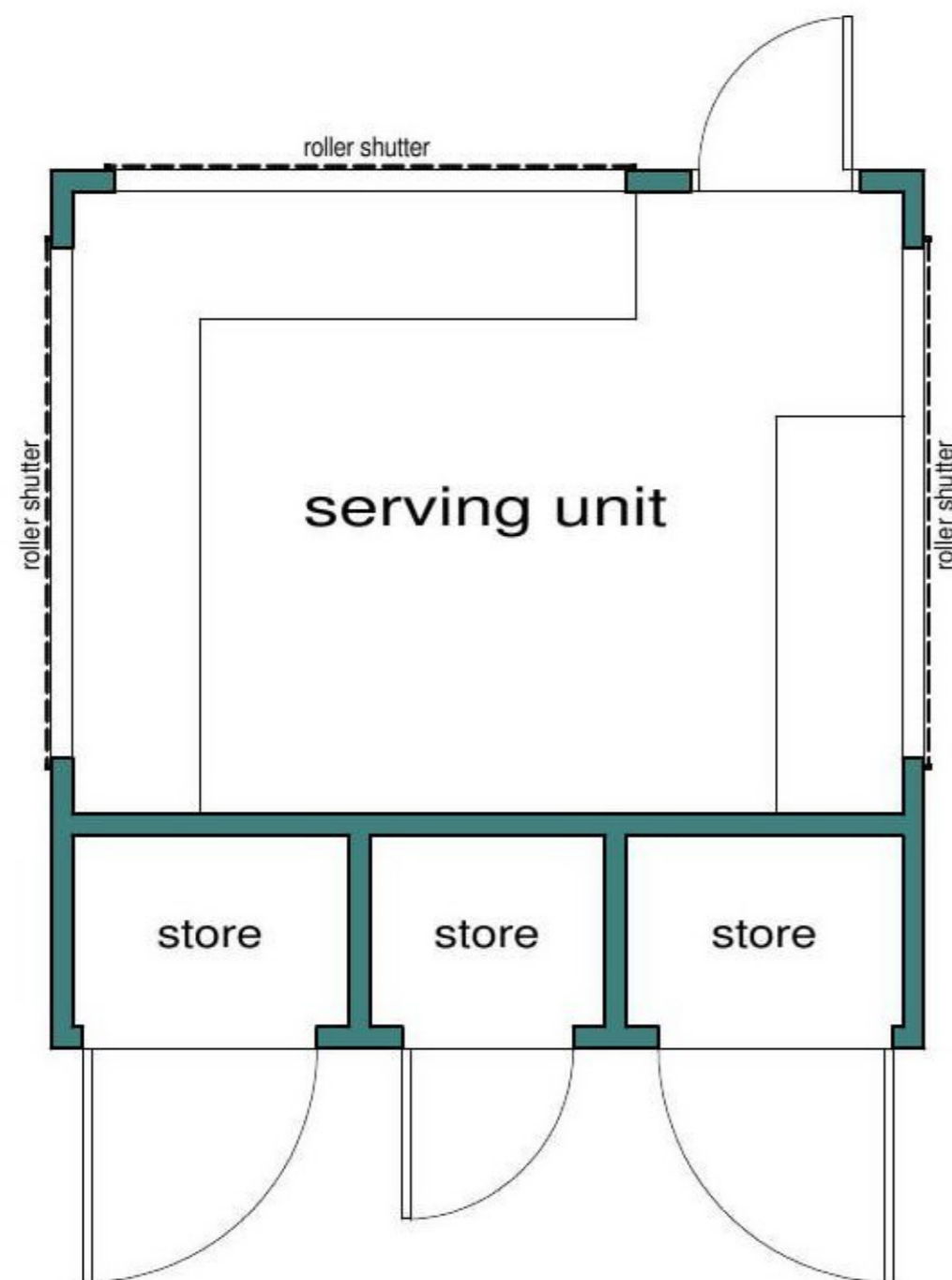

existing floor plan

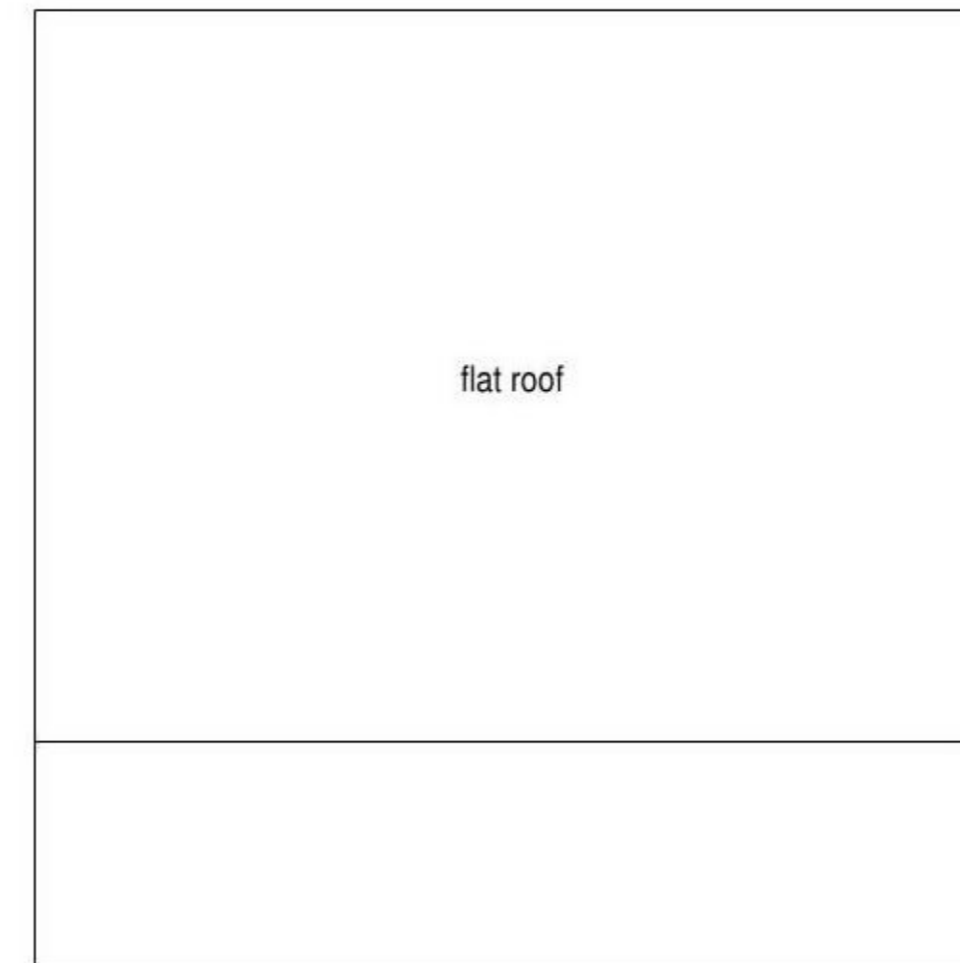

roof plan

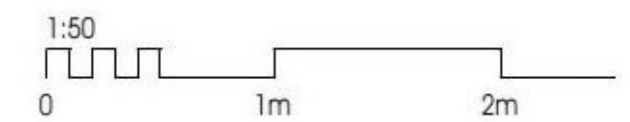
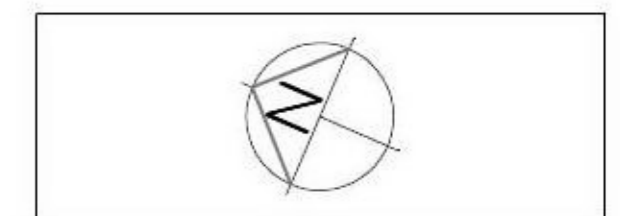

Revision	Amendment	Drawn	Date
Drawing Status: PLANNING			



Client: [REDACTED]

Address: WOODMAN & OLIVE PUBLIC HOUSE
20 WEST END ROAD
BROXBORNE
EN10 7QN

Title: EXISTING SERVING UNIT
FLOOR PLANS AND ELEVATIONS

Scale: 1:50 @ A3 Drawing No: 22_490 P 110
Date: SEPT 22 Revision No: