

Proposed rear elevation

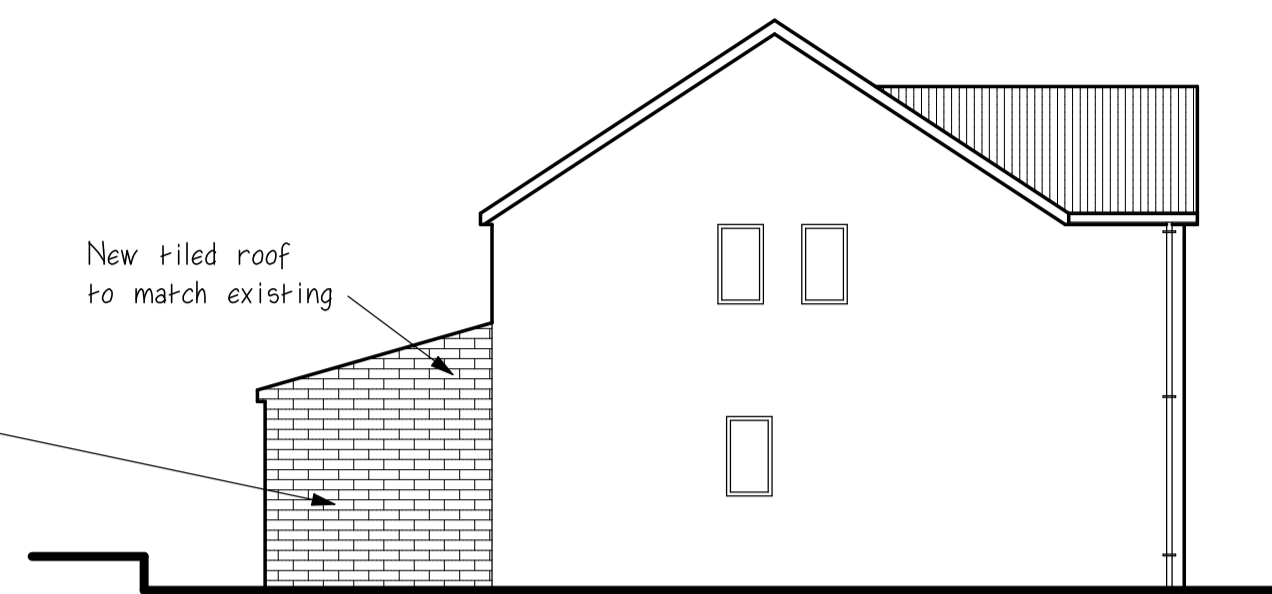

Proposed front elevation



Proposed side elevation

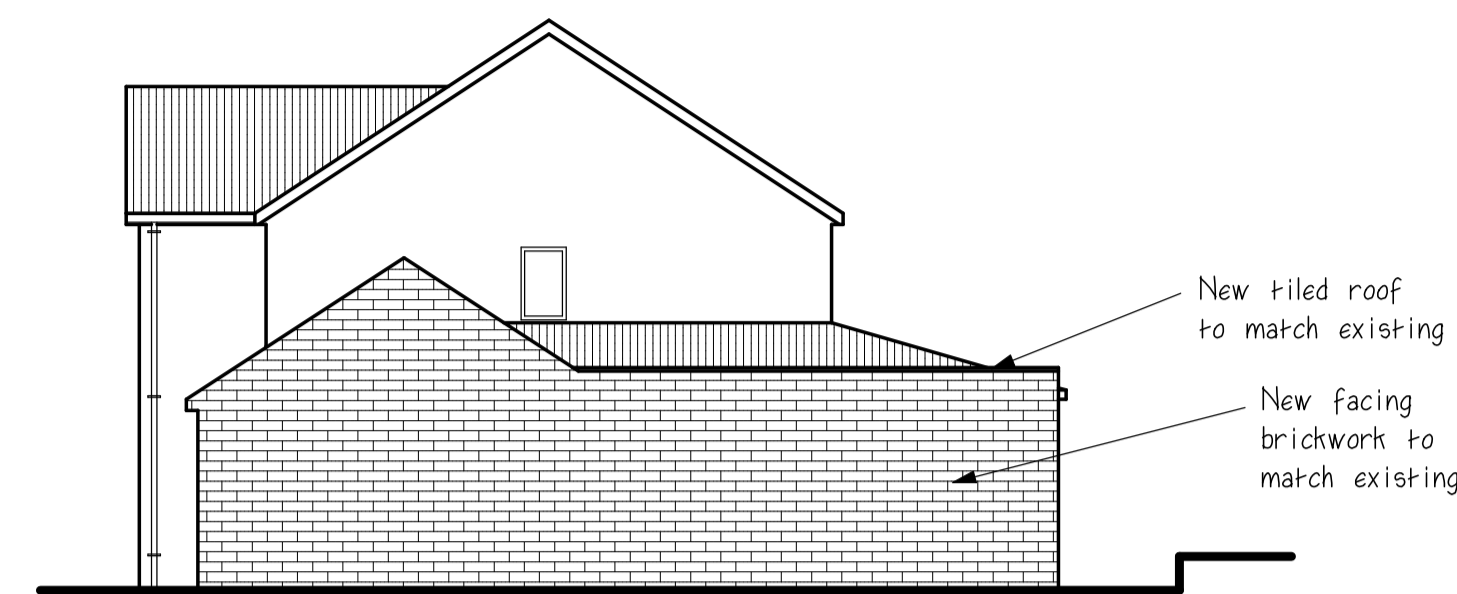

Proposed side elevation

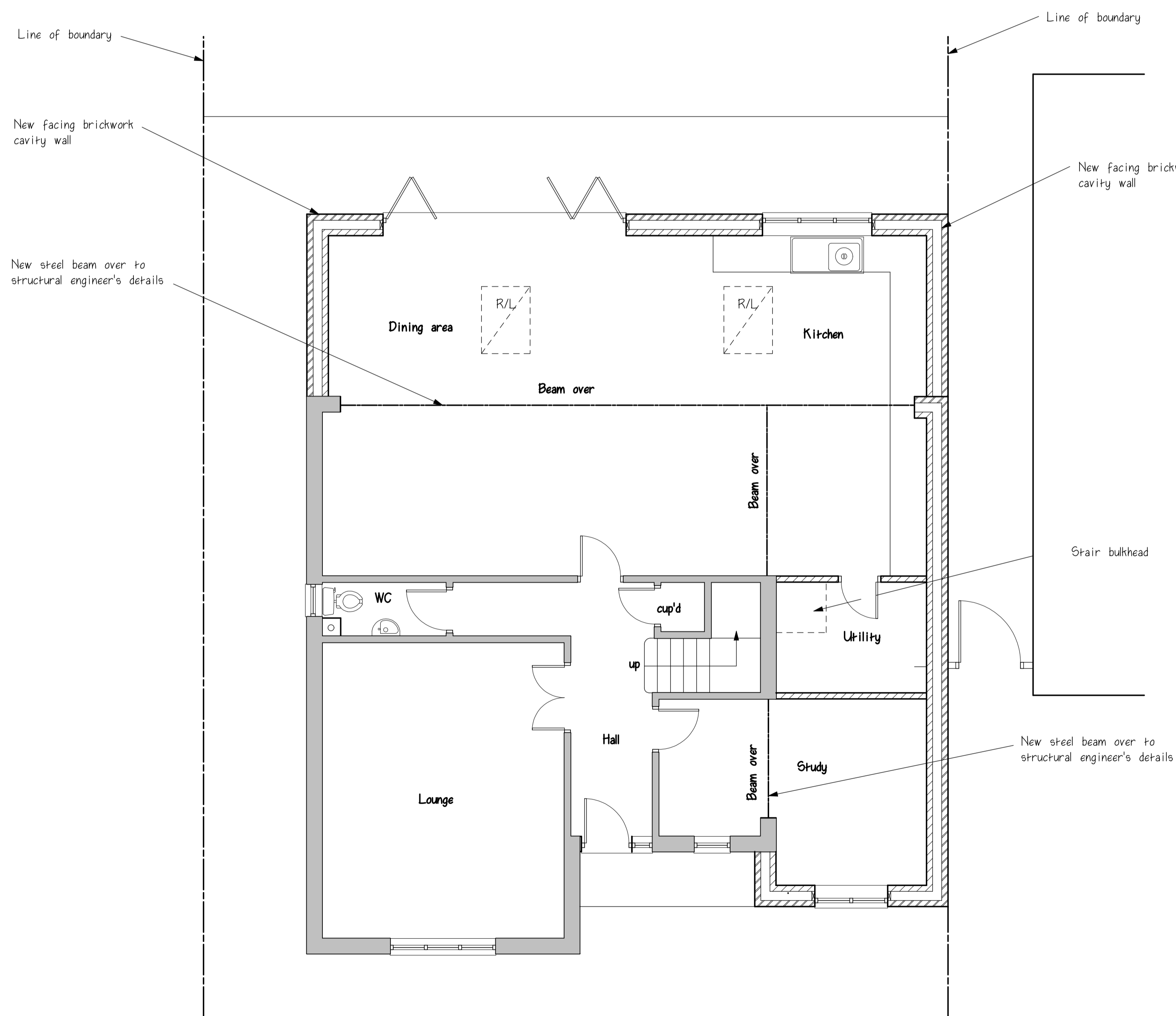

Proposed ground floor plan

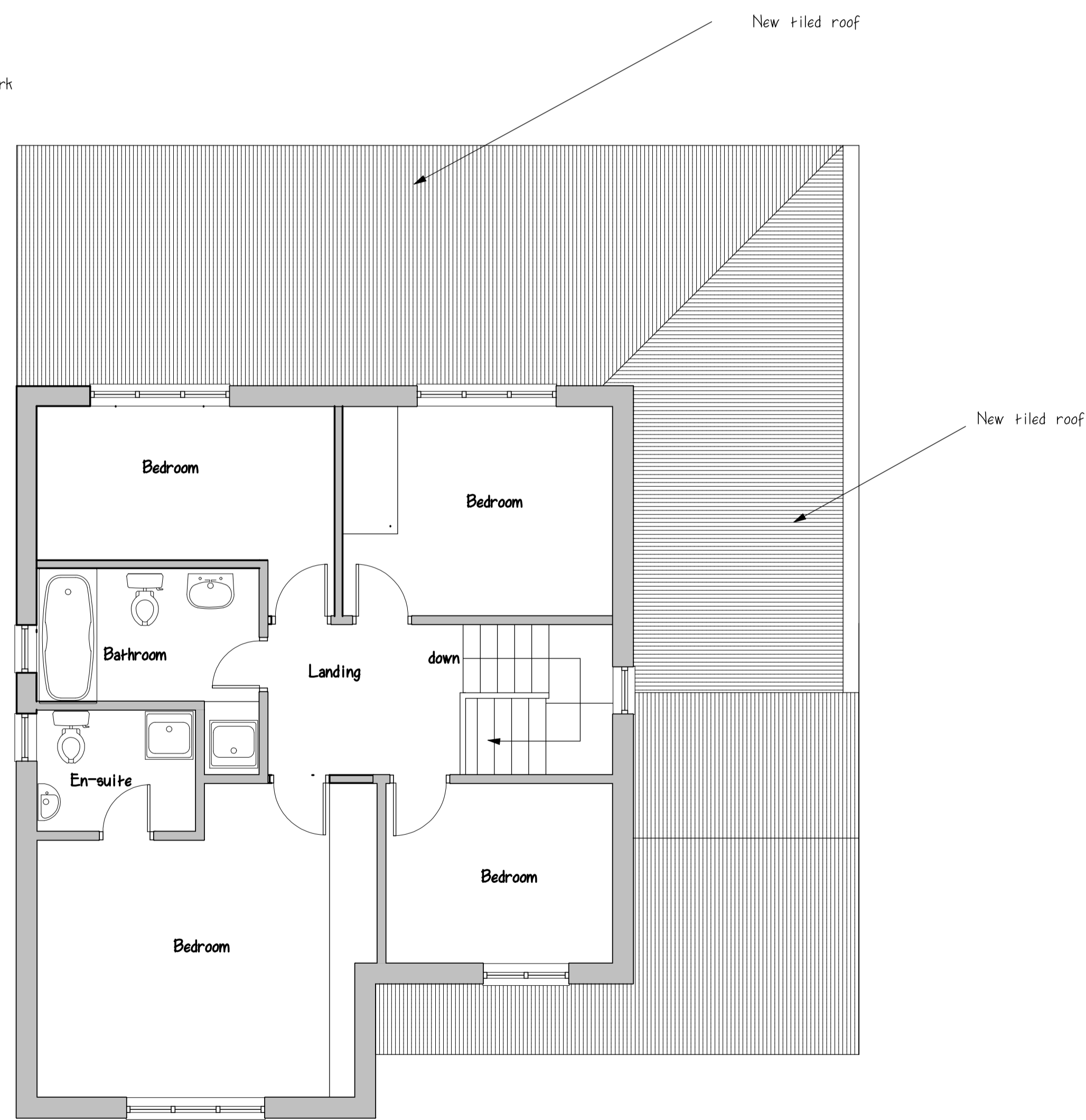

Proposed first floor plan

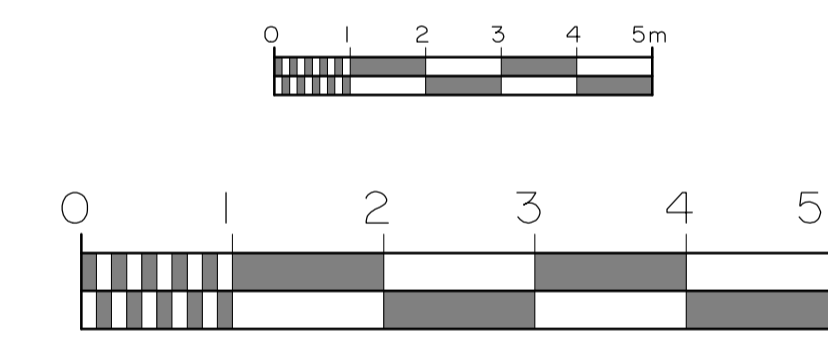

Planning Drawing

project: Single storey side/rear extension
 address: 15 Mulberry Court
 Bishops Cleeve
 client:
 date: August 2023
 drg. no.: 7293/2 B
 scale: 1:100 & 1:50

revisions		
A	Client internal changes	nov 2023
B	First floor side extension deleted	Dec 2023



Hutton Enterprises Ltd

ARCHITECTURAL & SURVEYING
 CONSULTANTS
 tel: 01277 - 233041
 07836 - 277167