

Existing rear elevation

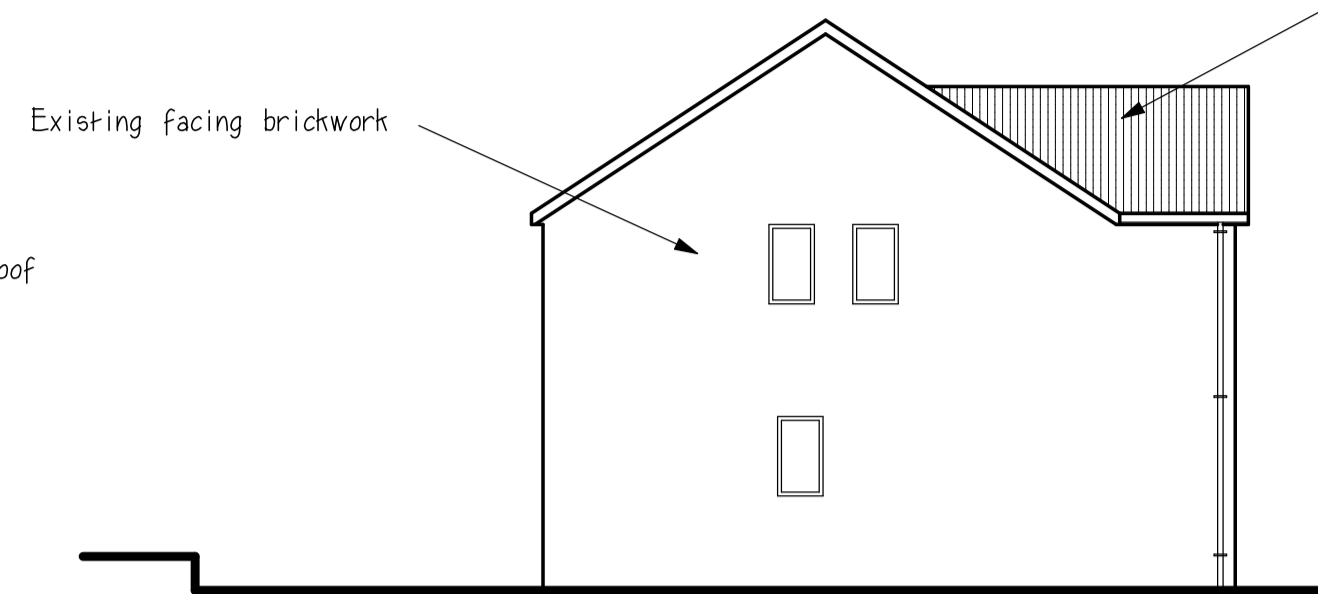

Existing front elevation



Existing side elevation

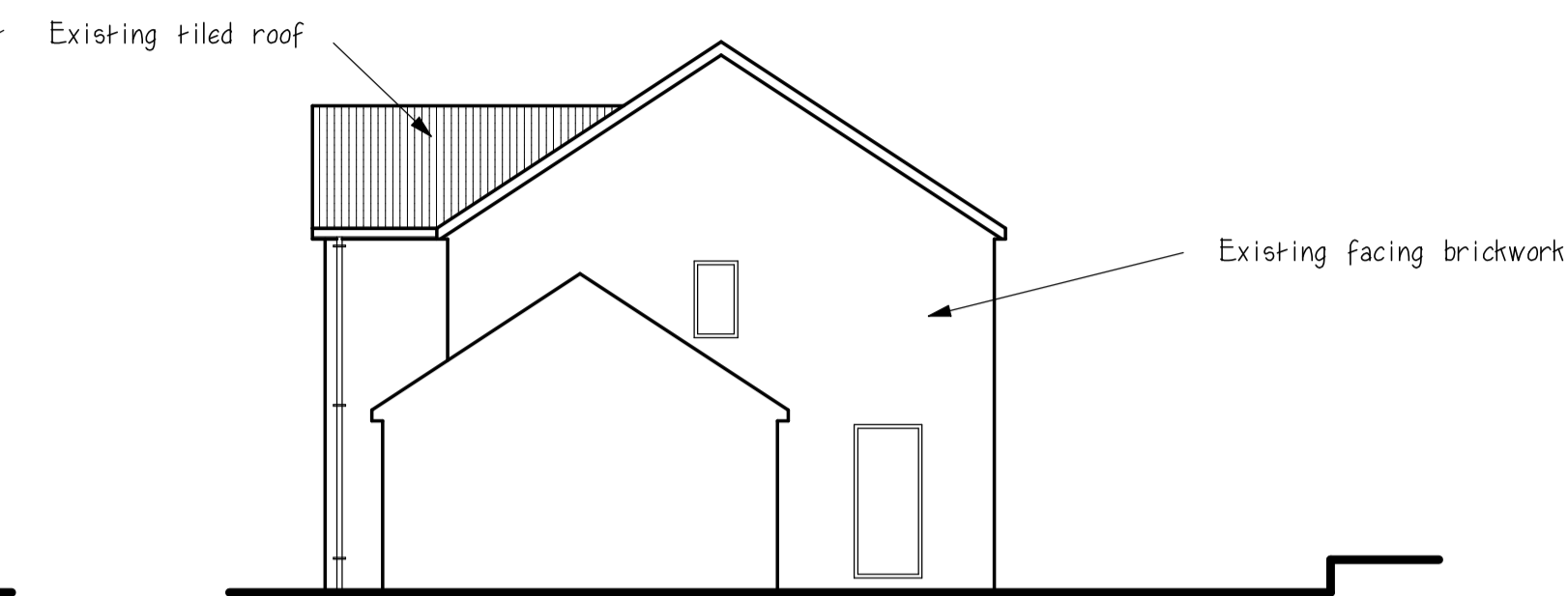

Existing side elevation

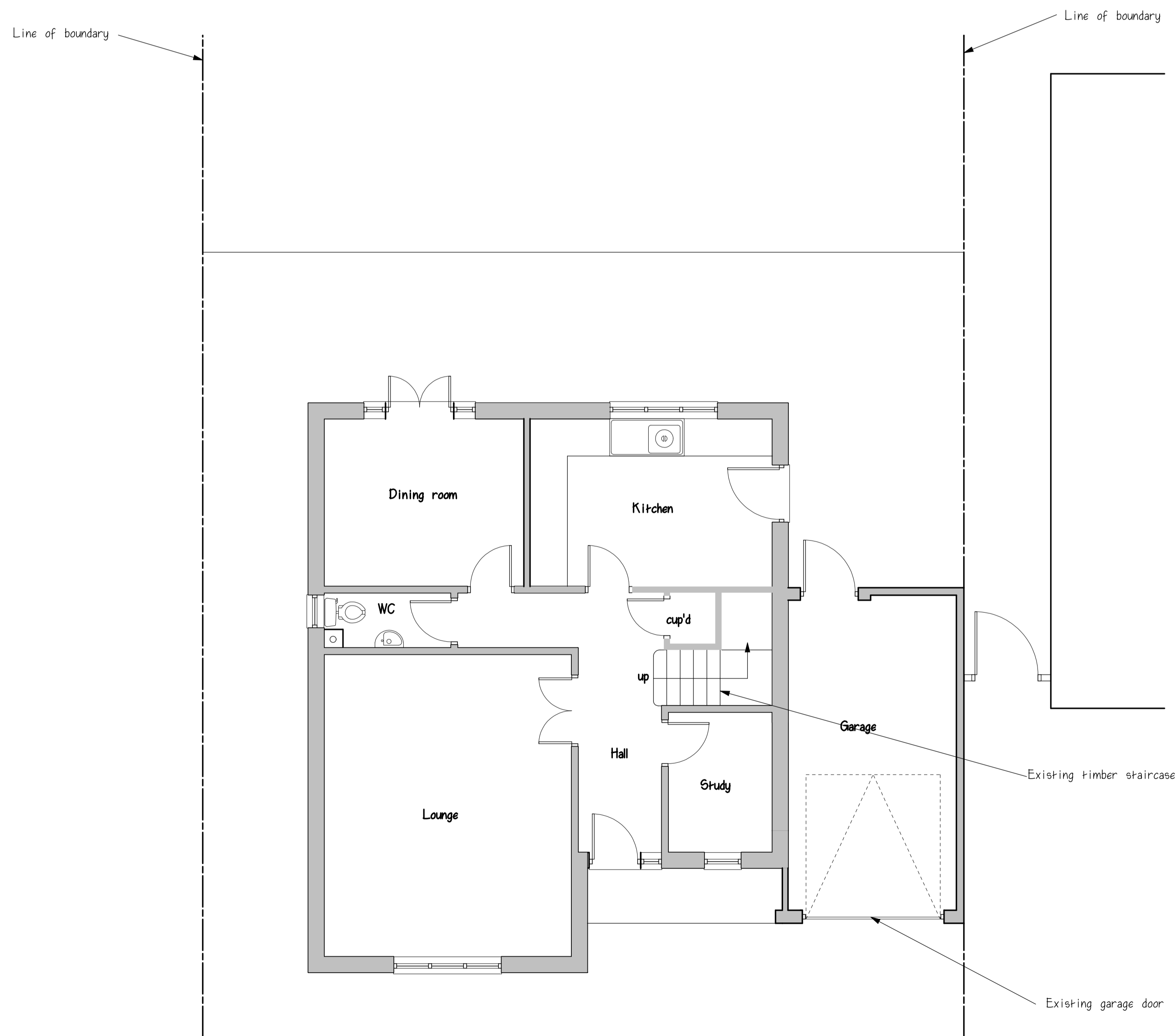

Existing ground floor plan

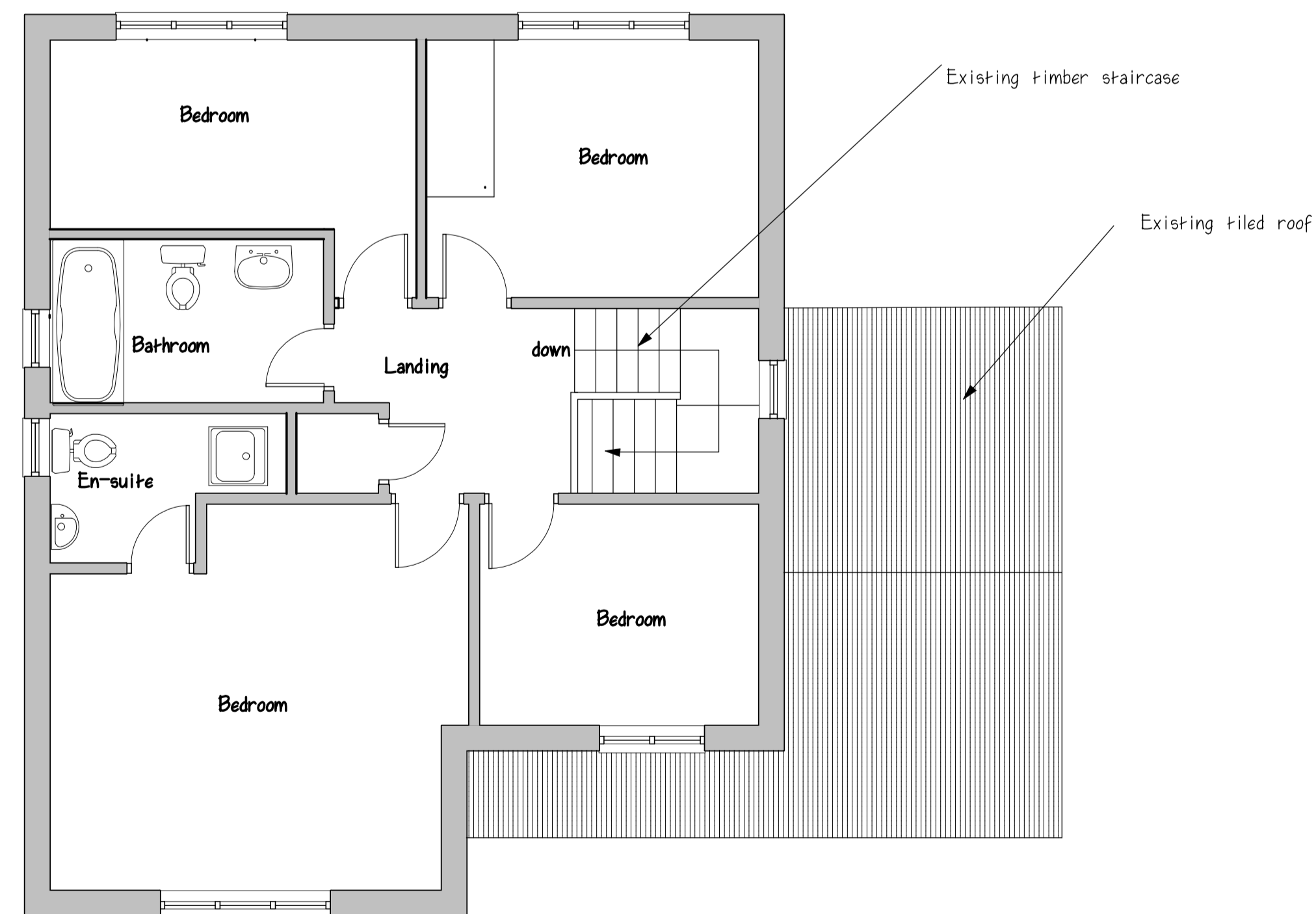

Existing first floor plan

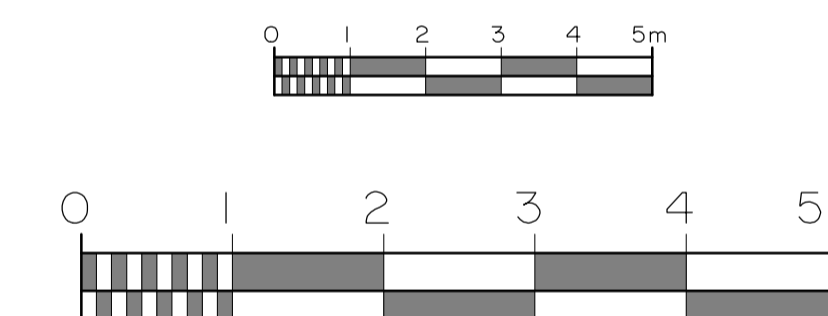

project: Existing Layout
 address: 15 Mulberry Court
 Bishops Cleeve
 client:
 date: August 2023
 drg. no.: 7293/1
 scale: 1:100 & 1:50

revisions	



Hutton Enterprises Ltd
 ARCHITECTURAL & SURVEYING
 CONSULTANTS
 tel: 01277 - 233041
 07836 - 277167