

SITE PLAN
Scale 1:12500

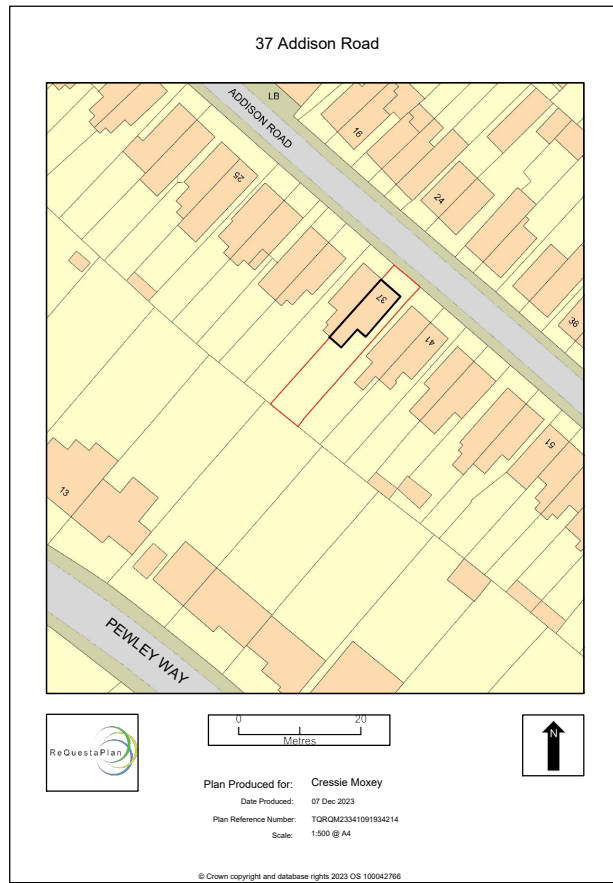

Plan Produced for: Cressie Moxey
Date Produced: 07 Dec 2023
Plan Reference Number: TQRQM23341091934214
Scale: 1:900 @ A4

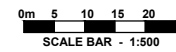

BLOCK PLAN
Scale 1:500
37 Addison Road

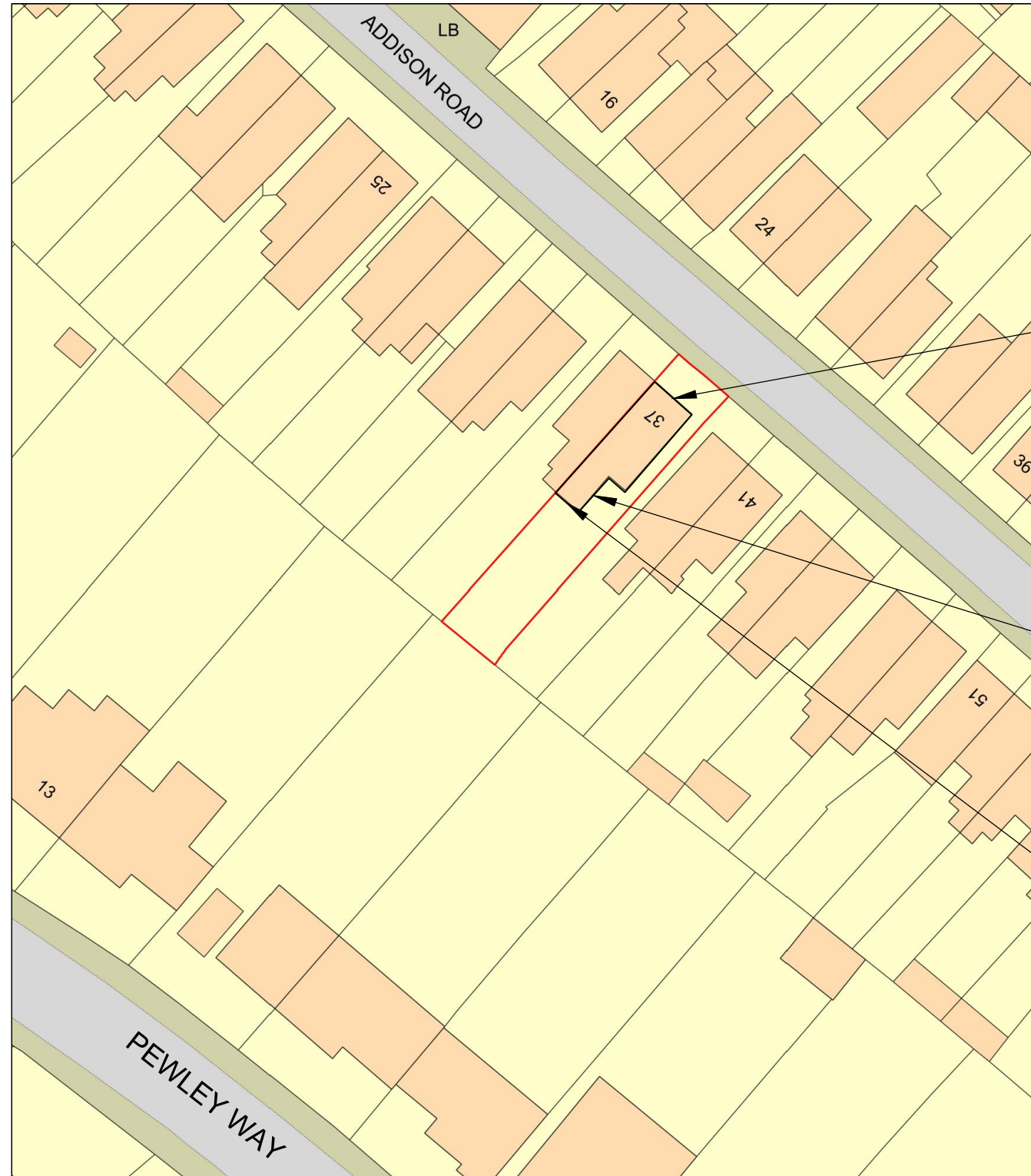

Notes:
All drawings are based on a measured survey. All dimensions to be verified on site prior to commencement of work.
All dimensions are in millimeters unless noted otherwise.
Any discrepancies/omissions, should be reported to the Architect/ Engineer.
The copyright of this drawing is with Laura Hinton Architect
This drawing is to be read in conjunction with the Architects and Engineers drawings and specifications.
Before commencing work on site, ensure that all H&S procedures have been identified & implemented.

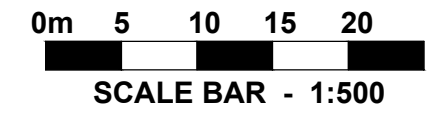
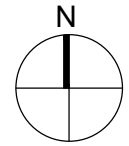

New front windows.
Basement, Ground & First
Floors

New Ground Floor glazed
door

New rear Ground Floor
French doors & new roof
lights.

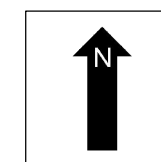
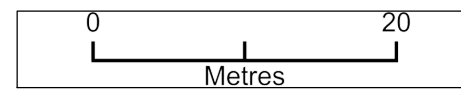

Plan Produced for: Cressie Moxey
Date Produced: 07 Dec 2023
Plan Reference Number: TQRQM23341091934214
Scale: 1:500 @ A4

Rev.	Description/Issue	Date
Company Name and Address		
Laura Hinton Architect 3 Bray Road Guildford, Surrey GU2 7LQ		
Client & Project Name		
Moxey & Murphy 37 Addison Road		
Drawing Title		
Site Plan & Block Plan		
Project No	23 -15	Status
Scale	1:500 /1250	P
Sheet	P 05	Revision
		A