

This drawing is copyright of CLARK & MASLIN Ltd and may not be copied or reproduced without permission.  
 Figured dimensions are to be taken in preference to scaled dimensions.  
 Large scale drawings to have preference to small scale drawings.  
 Dimensions for fixed-in items are to be checked on site prior to manufacture.

REV	DETAIL OF REVISION	BY	DATE
A	AMENDED PROPOSAL	EM	14/12/23
B	AMENDED FOR PLANNING	EM	19/12/23



SOUTH WEST ELEVATION



SOUTH EAST ELEVATION

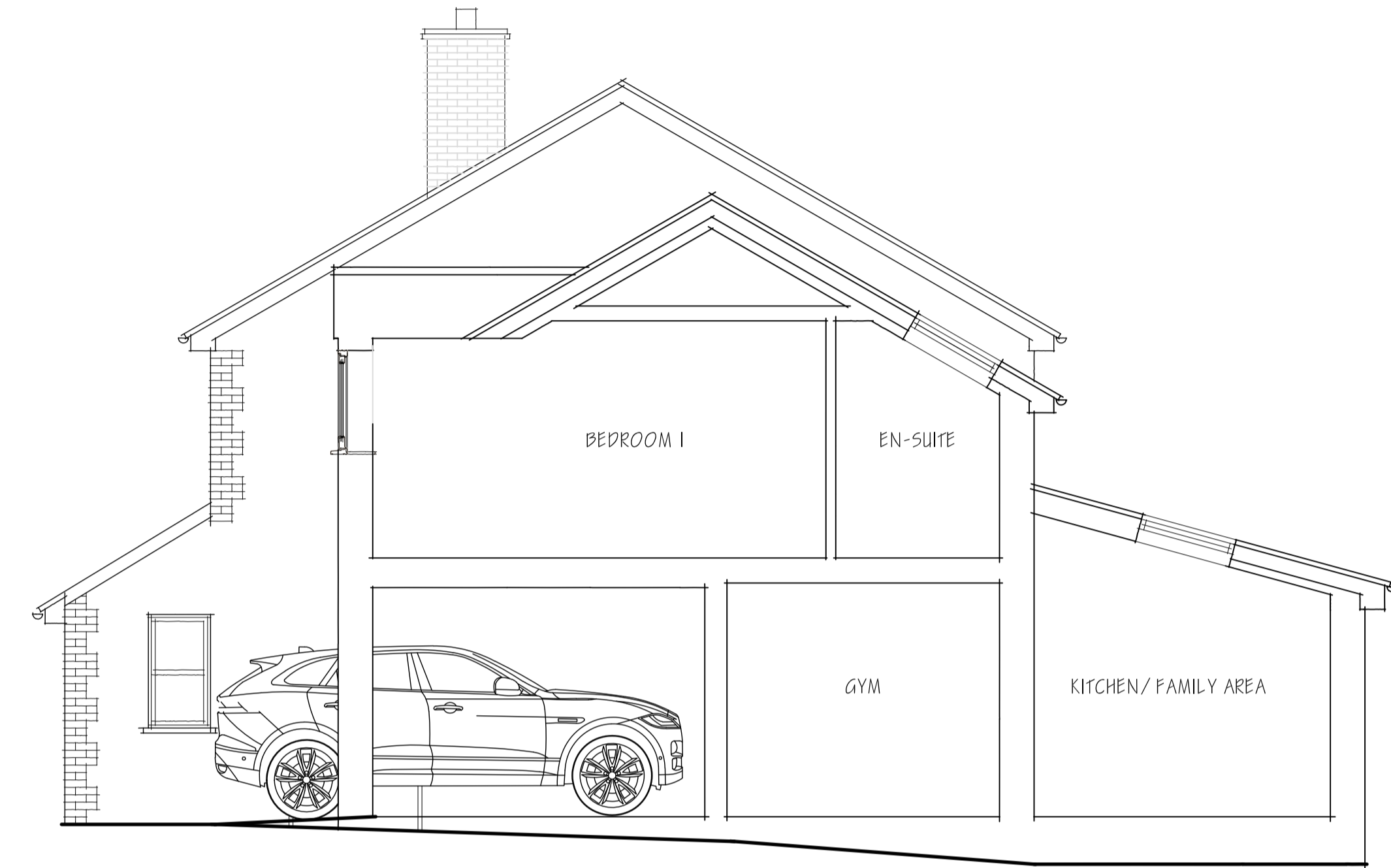

SOUTH EAST ELEVATION SECTION



NORTH EAST ELEVATION

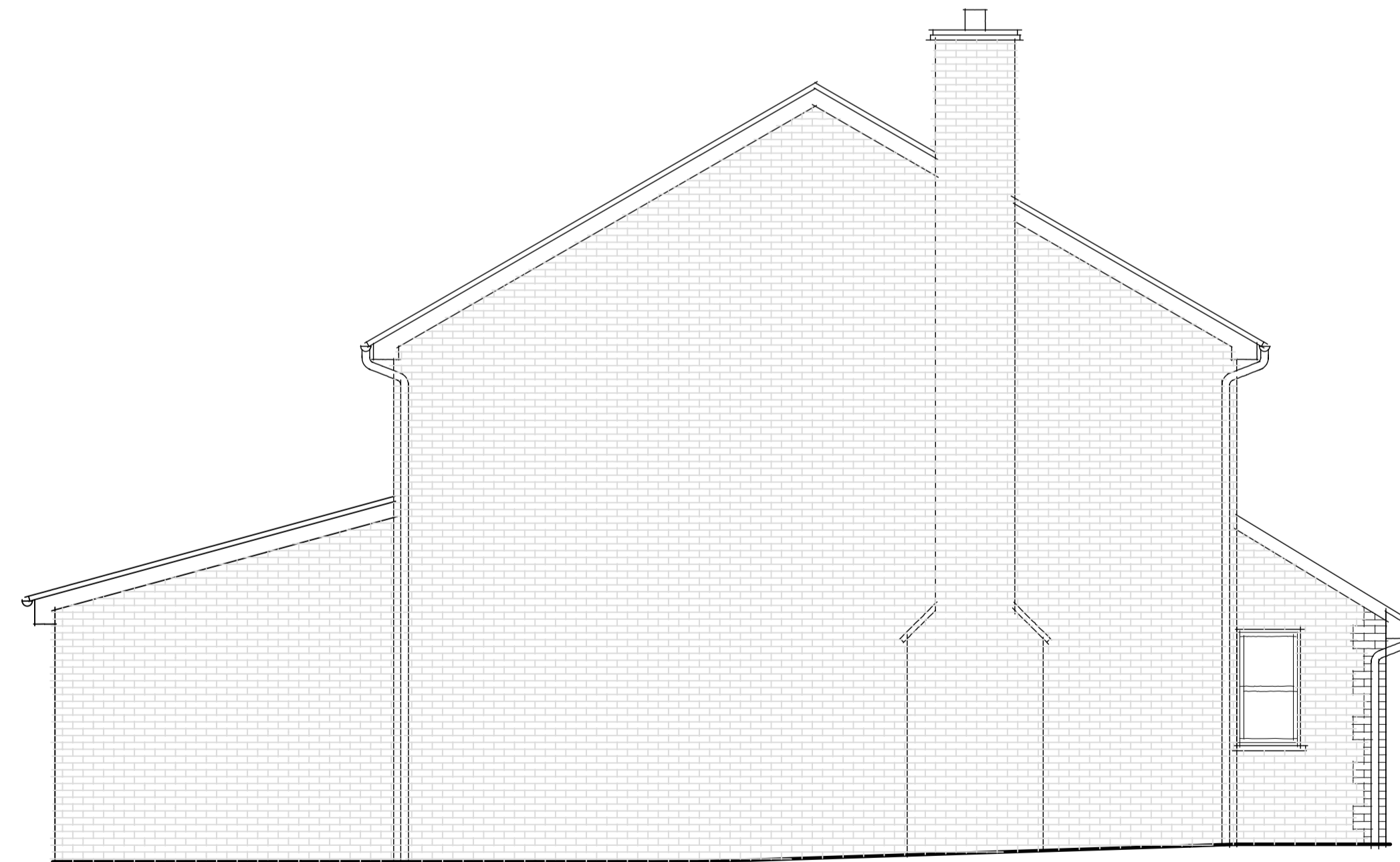

NORTH WEST ELEVATION

**PLANNING DRAWING**

**CLARK & MASLIN**  
 Unit 5, Charlton Business Park  
 Crudwell Road, Malmesbury  
 Wiltshire, SN16 9RU  
 Telephone: 01666 822911  
 www.clarkandmaslin.co.uk  
 Planning Architecture Conservation

Client MR J WESTON			
Project PROPOSED EXTENSION & ALTERATIONS, 144 INGLESTONE ROAD, WICKWAR, WOTTON-UNDER-EDGE, GLOS, GL12 8PJ			
Description PROPOSED ELEVATIONS			
Scale 1:50	PG Size A1	Drawn EM	Date NOV '23
Drawing No 5588/51		Revision B	