

Proposed Barn Ground Floor Plan:

0m 0.5m 1m 2.5m 1:50 at A1

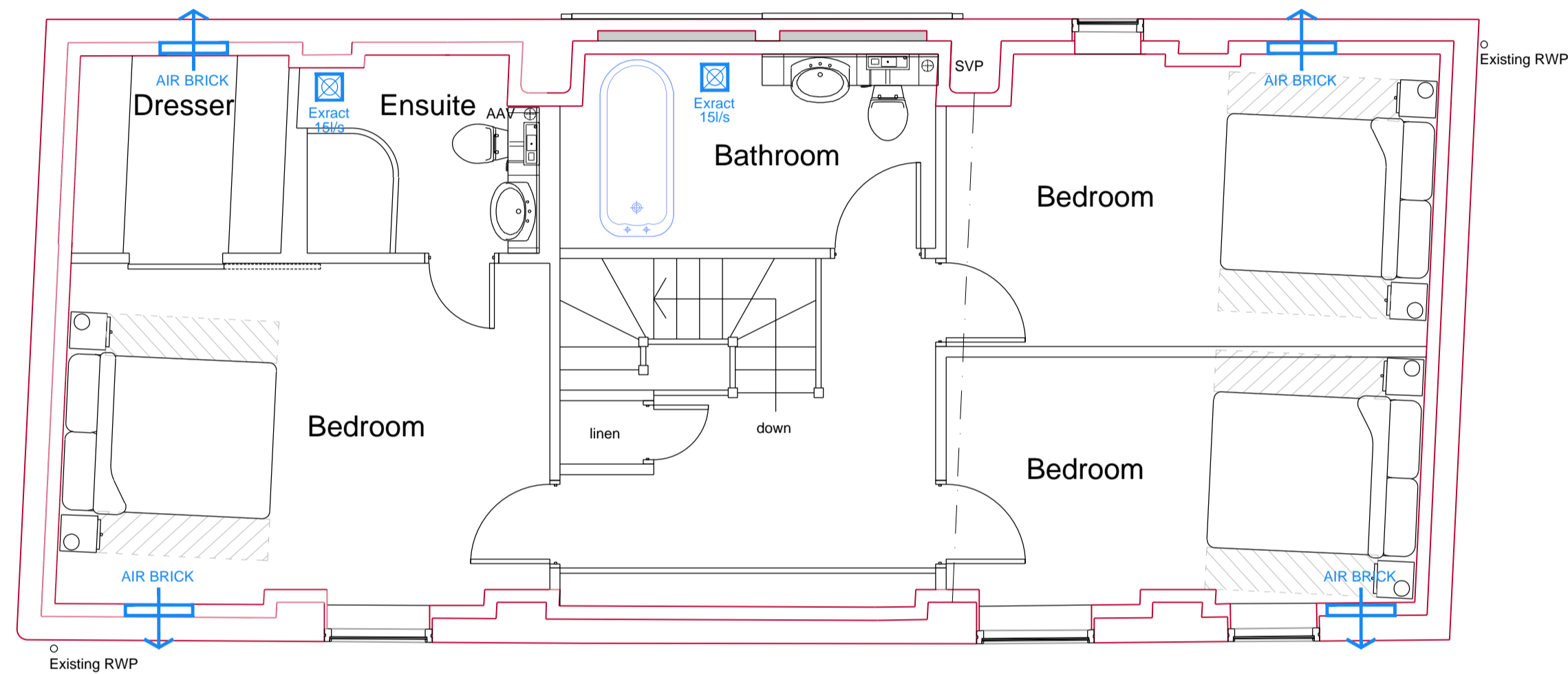

Proposed Barn First Floor Plan:

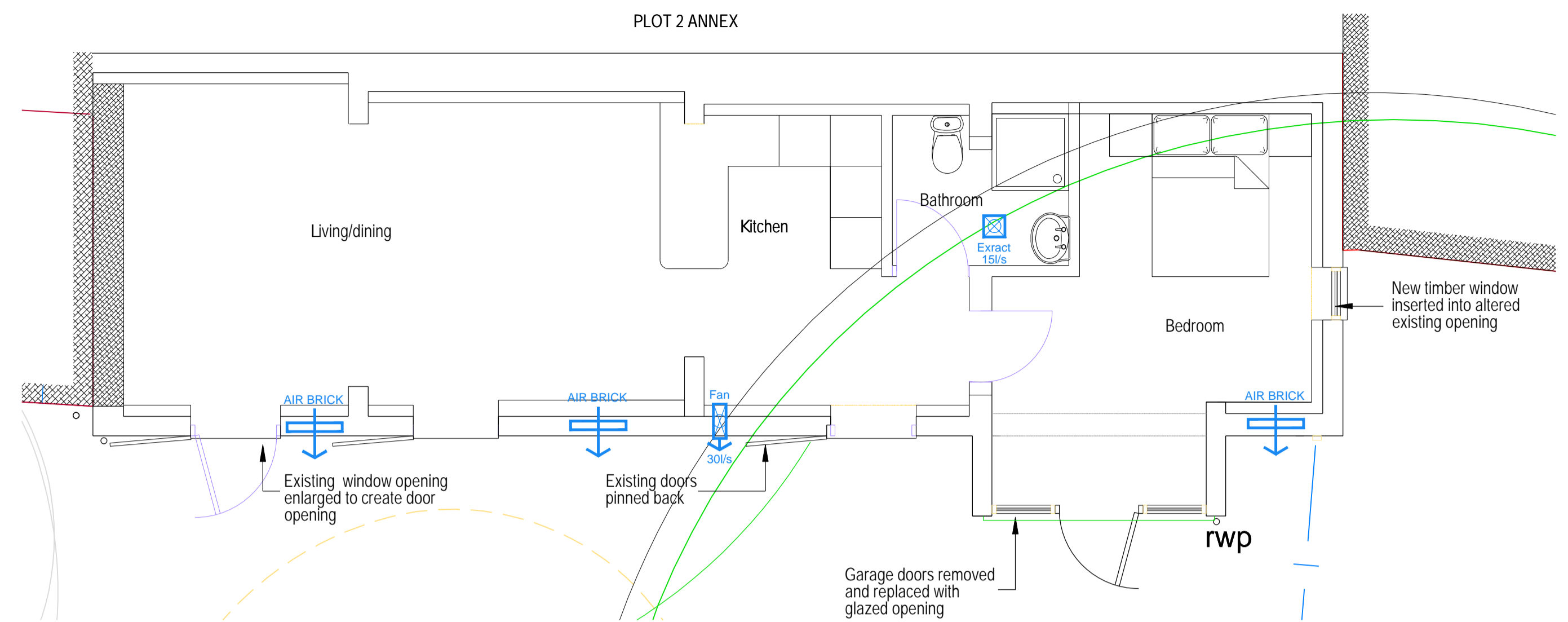

Proposed Annexe Ground Floor Plan:

**General Notes**

Actual Size:  
0 10mm

©2022

These drawings are for tender purposes only and are copyright of TF Architectural Services Ltd. Any anomalies must be reported to TF Architectural Services Ltd.

All measurements are deemed as approximate and must be checked on site prior to works starting.

All works to be carried out in accordance with the current Building Regulations, British Standards and Codes of Practice and to the satisfaction of the Building Inspector.

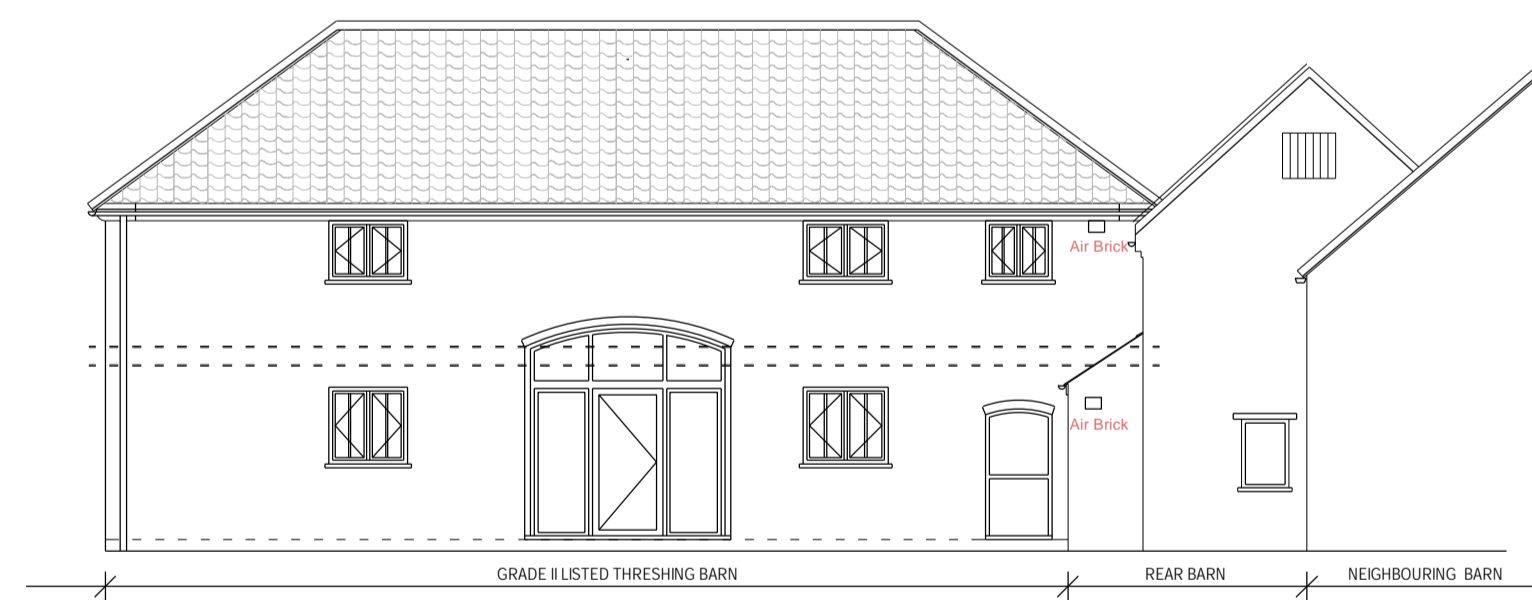

Proposed Rear (South) Elevation:

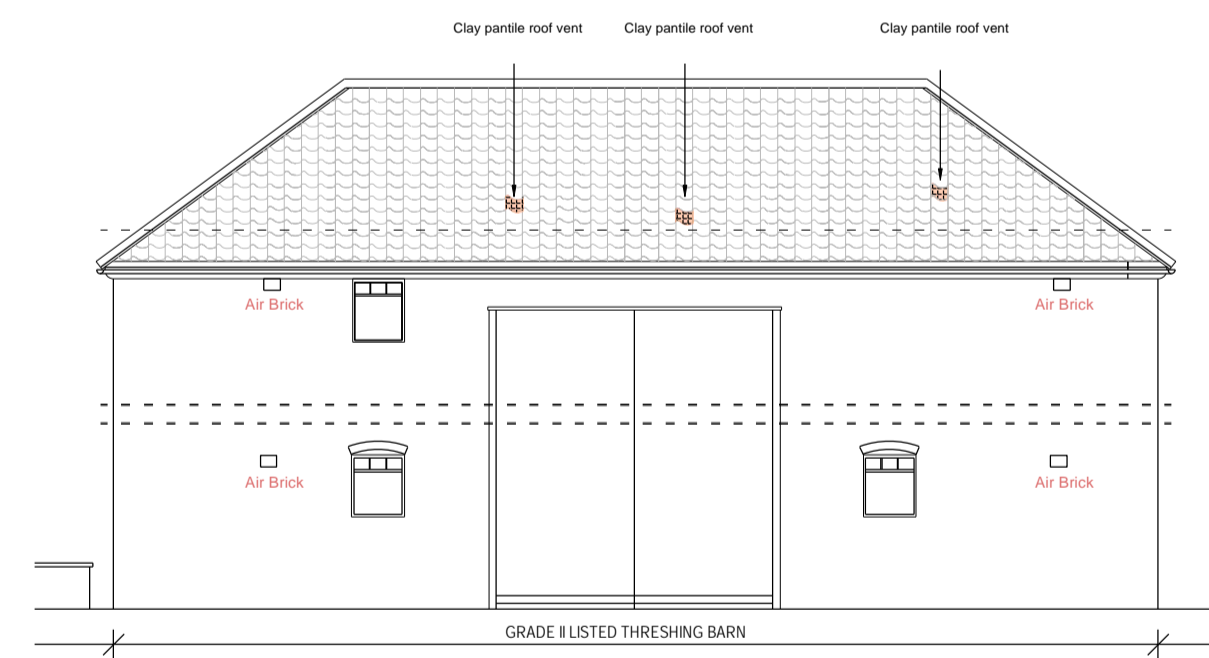

Proposed Front (North) Elevation:

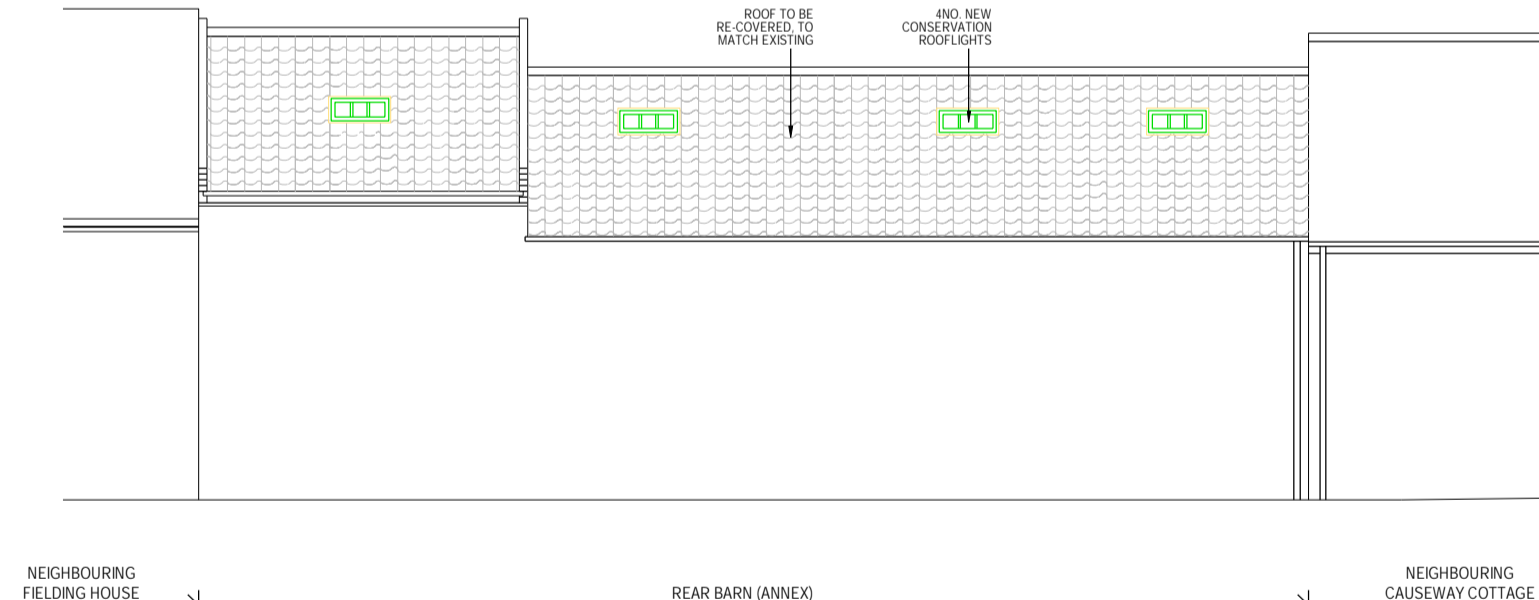

Proposed Rear (East annexe) Elevation:

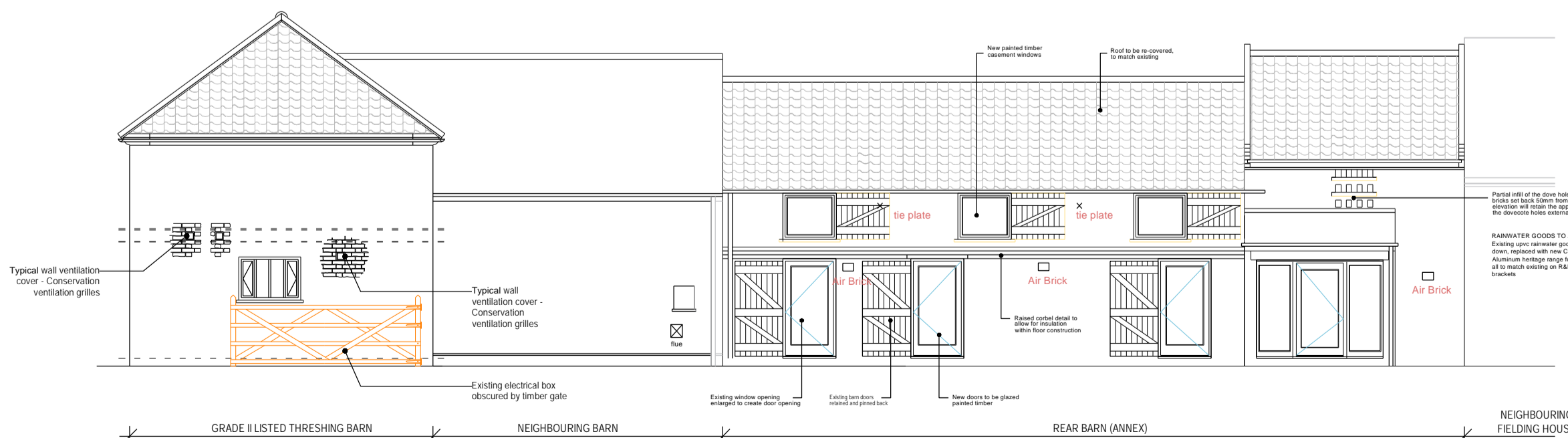

Proposed Side (West) Elevation:

0m 1m 2m 5m 1:100 at A1

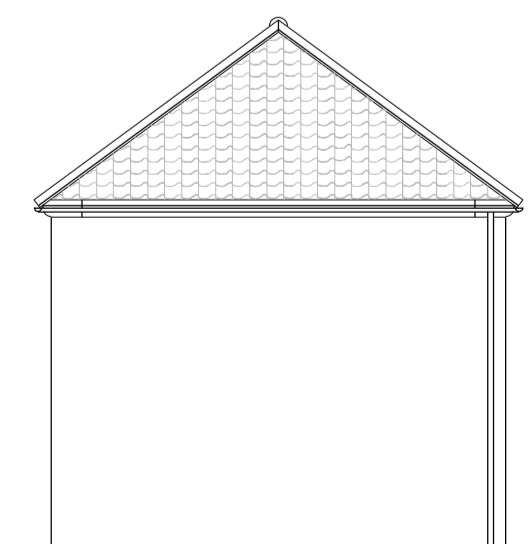

Proposed Side (East) Elevation:

No.	Revision/Issue	Date
C	Corbel detail raised to annexe, internal wall added to barn	12.2023
B	Rear arched opening retained as existing width/height	02.2023
A	Velux windows removed first floor window added	02.2023

**TF Architectural Services Ltd**

PROJECT:  
**Proposed barn & annexe conversion**

DRAWING TITLE:  
**Proposed Plans and Elevations**

PROJECT ADDRESS:  
**Old Manor Farm Barn  
Main Street  
Farnsfield**

CLIENT: <b>Mr &amp; Mrs Heywood</b>	
DRG NO: <b>602_2022_03 Rev C</b>	DATE: <b>March 2022</b>
SCALE: <b>1:50 &amp; 1:100</b>	FORMAT: <b>A1</b>

The taking out of loose mortar for the purpose of re-pointing shall be carried out by tools held in the hand and not by power-driven tools. Details of the extent of the re-pointing shall be submitted to and agreed in writing by the Local Planning Authority before the re-pointing hereby granted consent is carried out. The works shall be carried out only in accordance with the agreed re-pointing details.

The taking out of loose mortar for the purpose of re-pointing shall be carried out by tools held in the hand and not by power-driven tools. Details of the extent of the re-pointing shall be submitted to and agreed in writing by the Local Planning Authority before the re-pointing hereby granted consent is carried out. The works shall be carried out only in accordance with the agreed re-pointing details.