

The raking out of loose mortar for the purpose of re-pointing shall be carried out by tools held in the hand and not by power-driven tools. The extent of the re-pointing shall cover only areas where the mortar has perished and is crumbling away.
Pointing mix to be lime / sharp sand mix, mix to be agreed and approved on site with conservation officer prior to any re-pointing works commencing

Any new openings formed or altered are to be formed by hand removal of brickwork, all opening to have brick returned jambs, NO cut brick reveals will be permitted

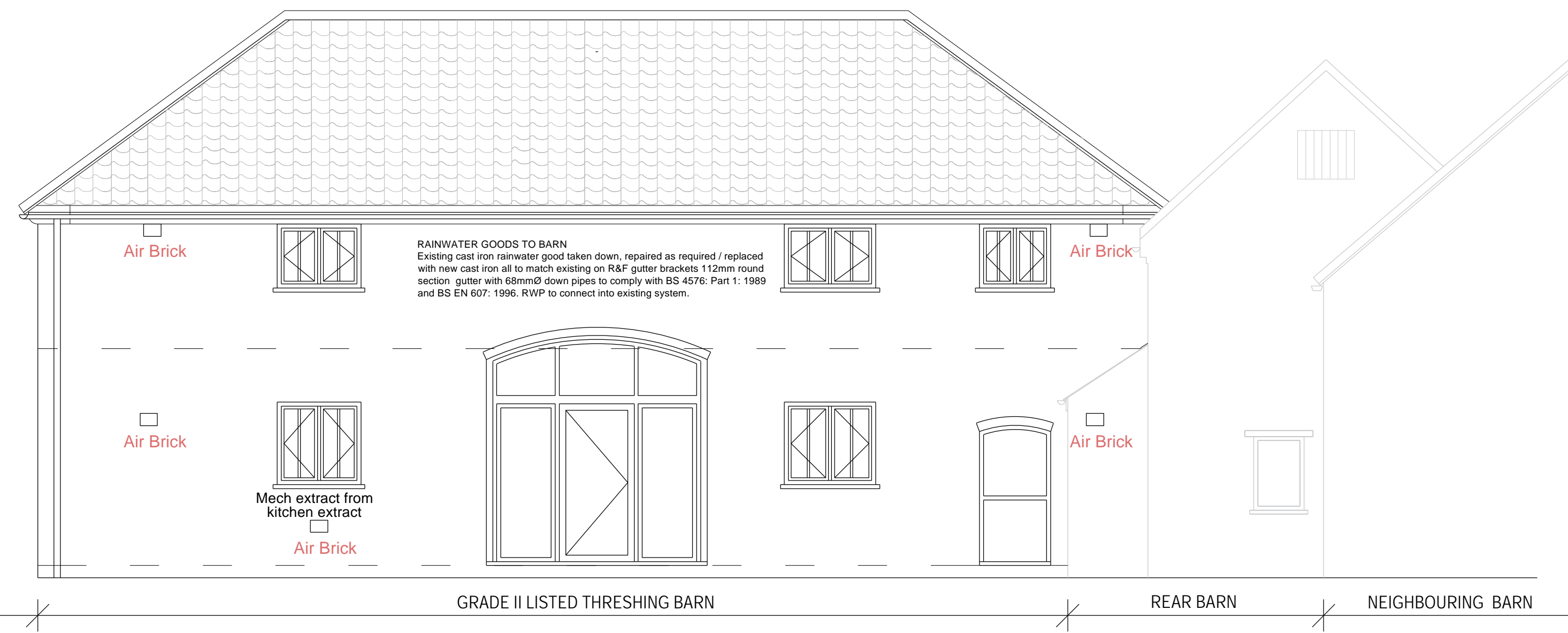

Proposed Rear (South) Elevation:

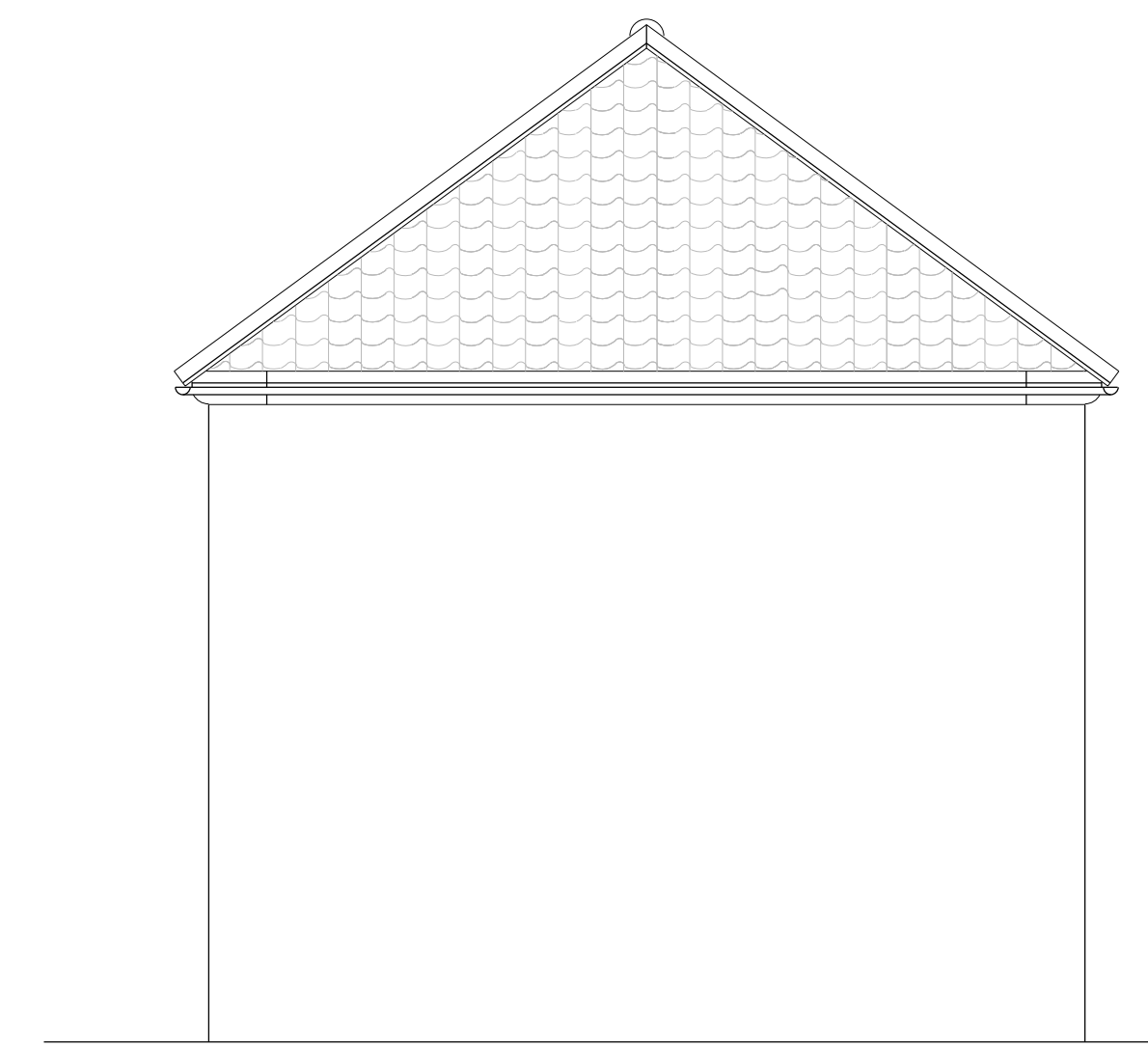

Proposed Side (East) Elevation:

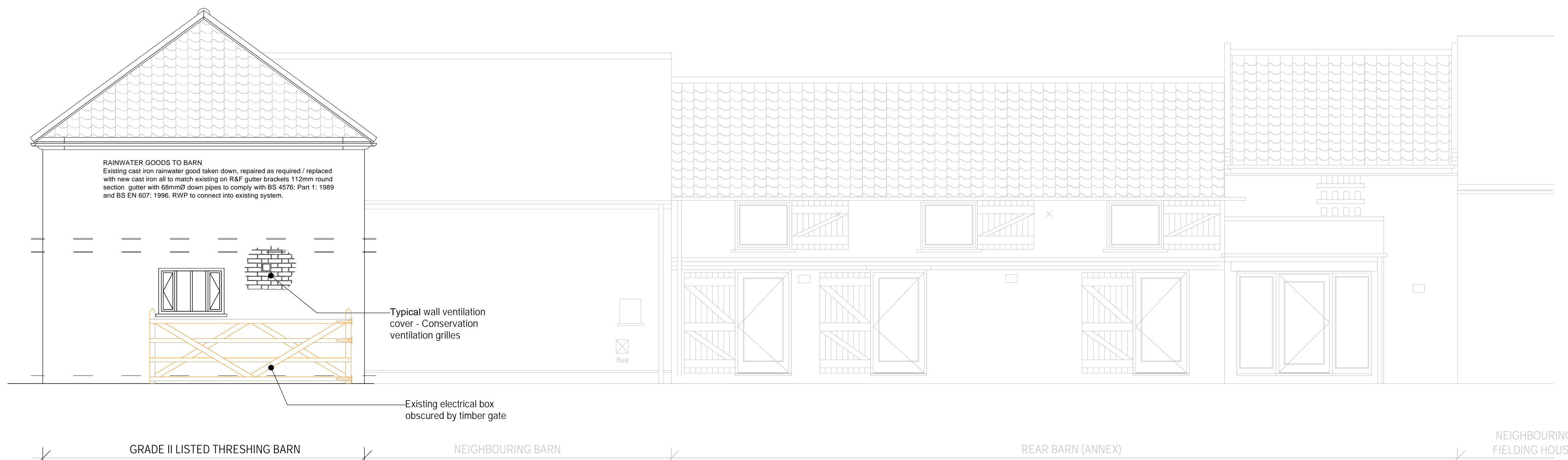

Proposed Side (West) Elevation:

0m 1m 2m 5m 1:100 at A1

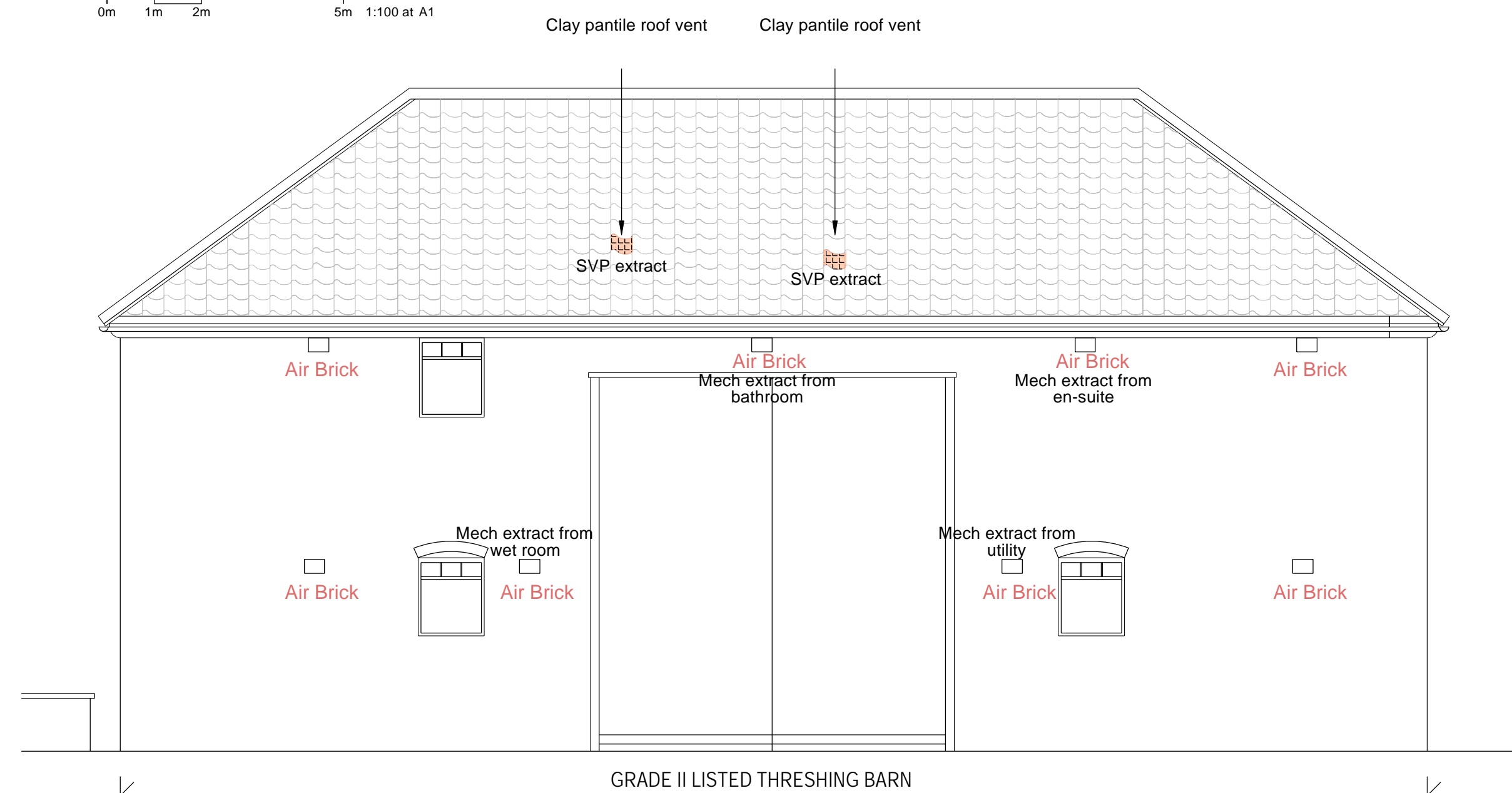

Proposed Front (North) Elevation:

C04	Corbel detail raised to annexe, internal wall added to barn	12.2023
No.	Revision/Issue	Date

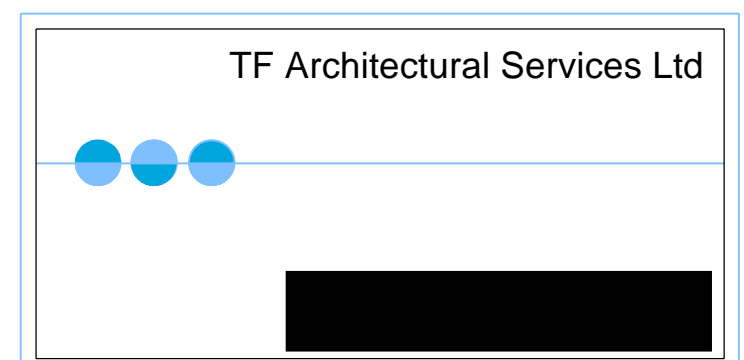

PROJECT:
Proposed Barn & Annex Conversion

DRAWING TITLE:
Barn - Proposed Elevations

PROJECT ADDRESS:
Old Manor Farm
Main Street
Farnsfield

CLIENT: Mr & Mrs Heywood	
DRG NO: 005_2023_7002 C04	DATE: June 2023
SCALE: 1:50	FORMAT: A1