

The raking out of loose mortar for the purpose of re-pointing shall be carried out by tools held in the hand and not by power-driven tools. The extent of the re-pointing shall cover only areas where the mortar has perished and is crumbling away.  
Pointing mix to be cement / lime / sharp sand mix, mix to be agreed and approved on site with conservation officer prior to any re-pointing works commencing



GRADE II LISTED THRESHING BARN

REAR BARN

NEIGHBOURING BARN

Proposed Rear (South) Elevation:

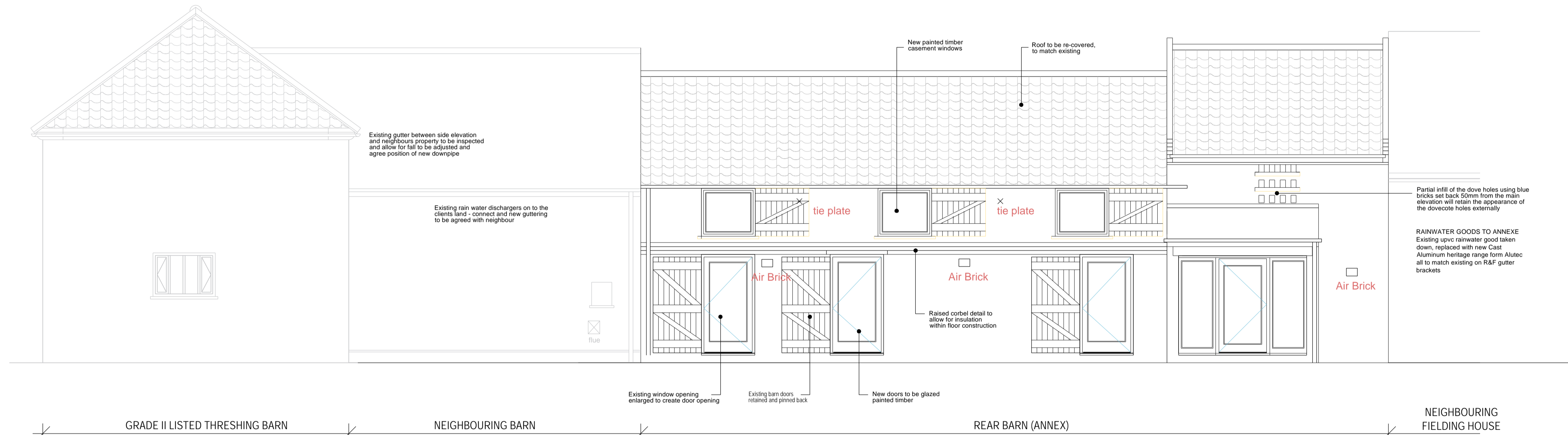

GRADE II LISTED THRESHING BARN

NEIGHBOURING BARN

REAR BARN (ANNEX)

NEIGHBOURING FIELDING HOUSE

Proposed Side (West) Elevation:

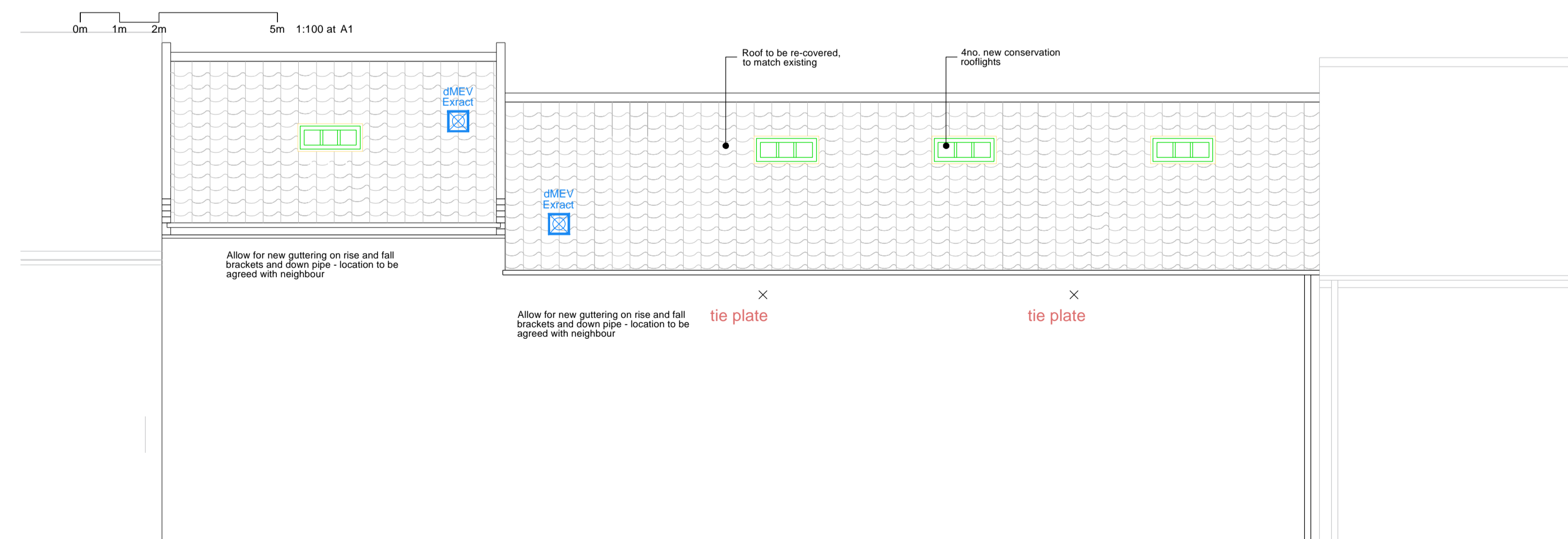

NEIGHBOURING FIELDING HOUSE

REAR BARN (ANNEX)

NEIGHBOURING CAUSEWAY COTTAGE

Proposed Rear (East annexe) Elevation:

C06	Corbel detail raised to annexe, internal wall added to barn	12/2023
No.	Revision/Issue	Date

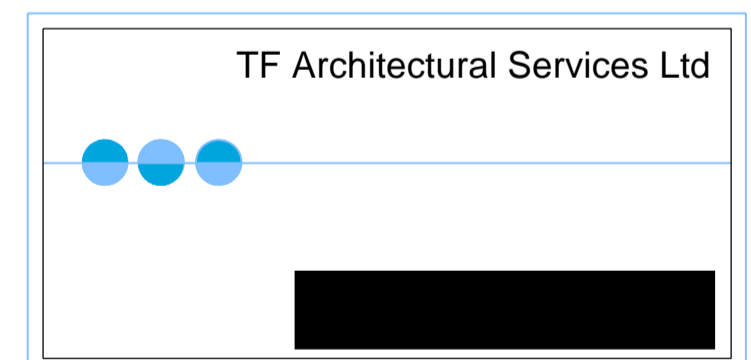

PROJECT:  
Proposed Barn & Annex Conversion

DRAWING TITLE:  
Annex - Proposed Elevations

PROJECT ADDRESS:  
Old Manor Farm  
Main Street  
Farnsfield

CLIENT: Mr & Mrs Heywood	
DRG NO: 005_2023_8002 C06	DATE: June 2023
SCALE: 1:50	FORMAT: A1