

Notes:
 All works to be carried out in accordance with the current Building Regulations, British Standards and Codes of Practice and to the satisfaction of the Supervising Building Inspector.
 Existing Layout provided by others, JDA will not accept responsibility for inaccuracies in layout.
 All dimensions are to be checked on site prior to the commencement of the works. Any discrepancies to be reported prior to the commencement of the relevant works.
 DO NOT SCALE OFF THIS DRAWING.

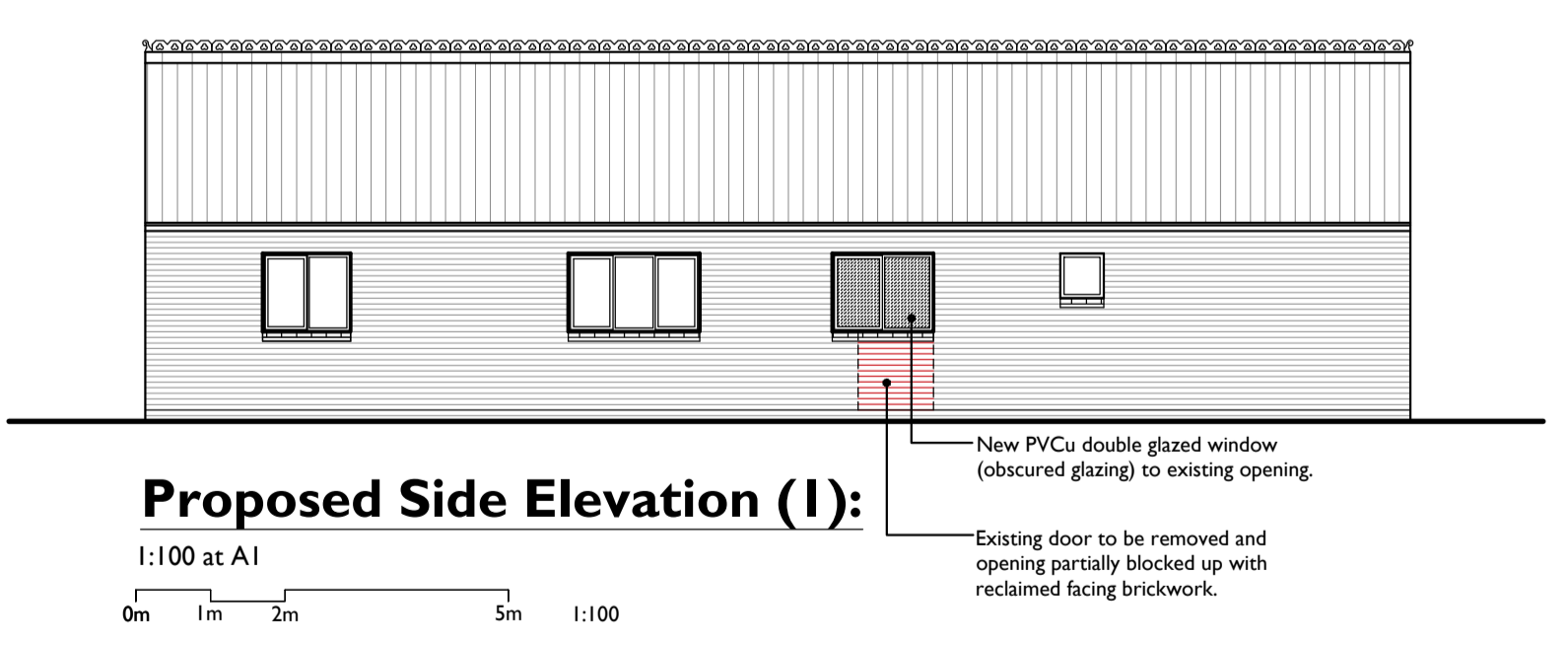
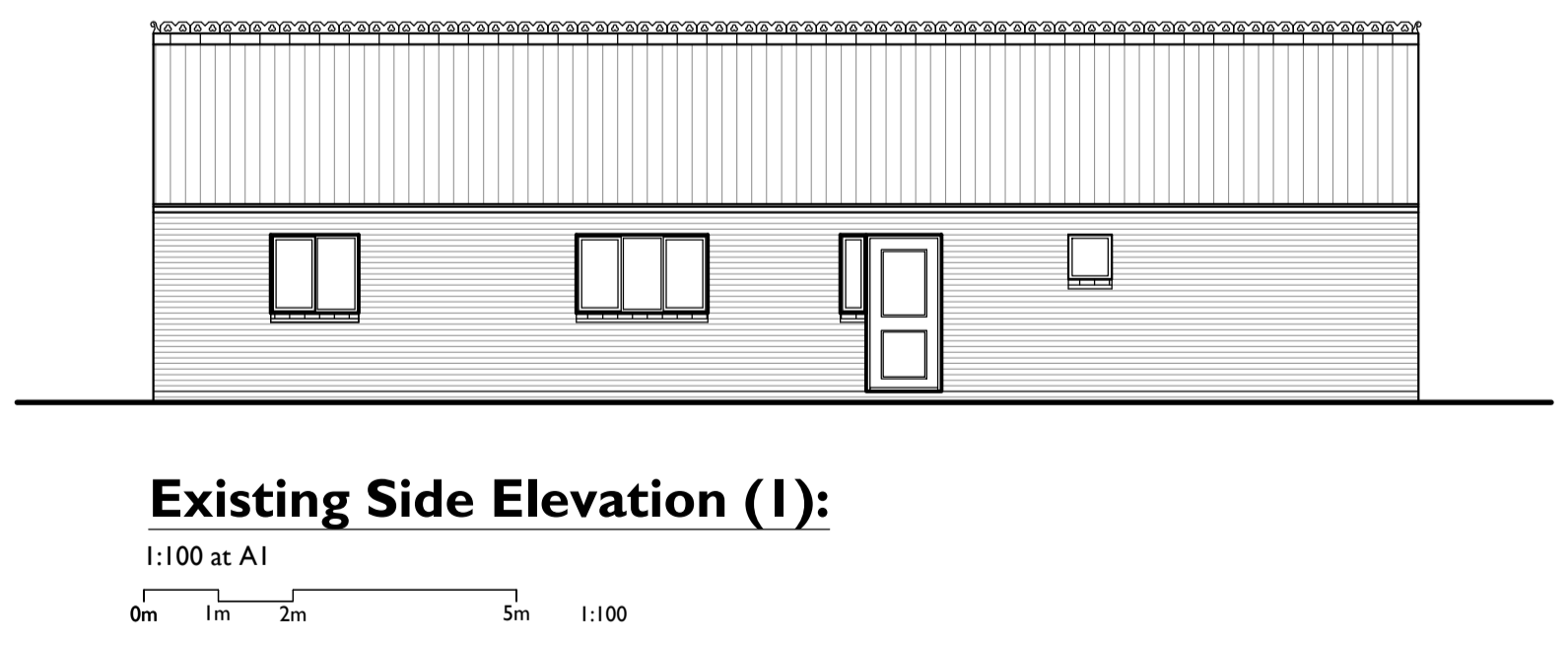
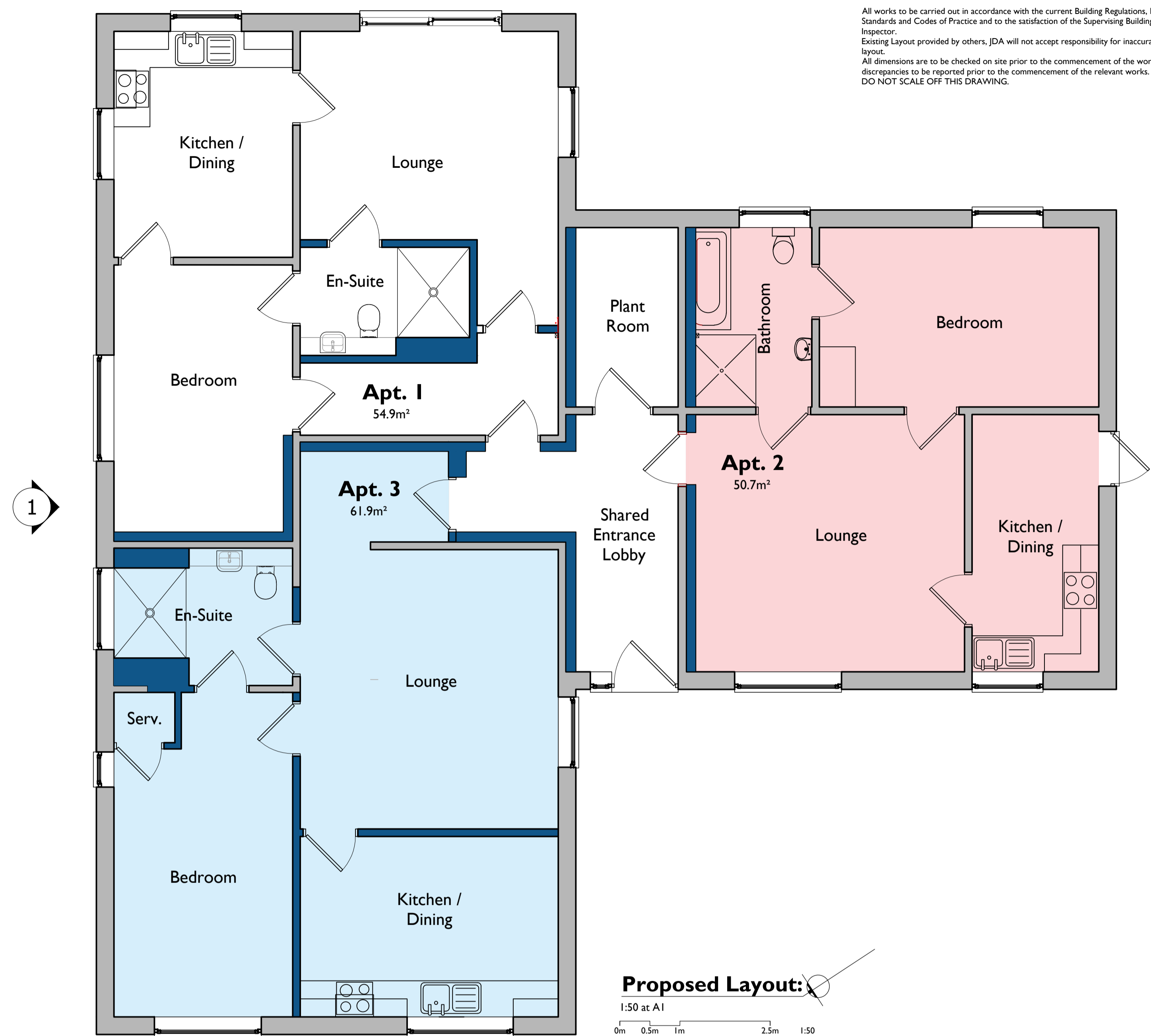
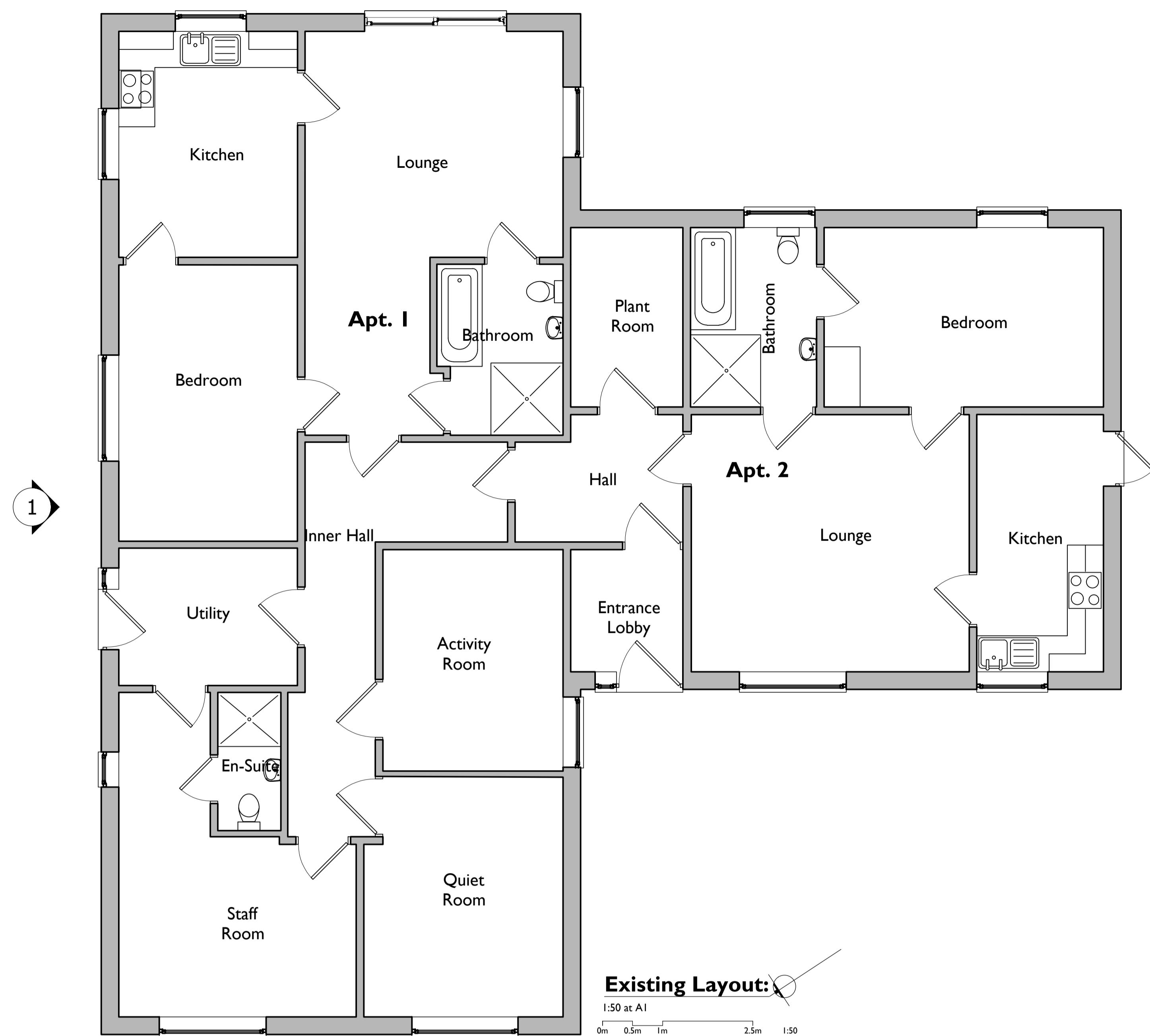

Rev.	Date	Description	Drawn	Checked
P01	29.11.2023	PLANNING ISSUE	LF	DS

Jackson Design Associates
 Latimer House, Latimer Way
 Sherwood Energy Village
 Ollerton, Nottinghamshire NG22 9QW
 Telephone: (01623) 863222
 Facsimile: (01623) 863555
 www.jacksonsdesign.co.uk

ARCHITECTURE • DESIGN • MANAGEMENT

Project:
 Additional Apartment and Alterations - BUNGALOW TWO

Drawing Title:
 Existing & Proposed Layouts & Elevations BUNGALOW TWO

Project Address:
 Enright Lodge, No. 2 & 4 Enright Close, Newark, Nottinghamshire. NG24 4EB.

Client:
 Involve Group

Drawn:	Checked:	Scale (Size):	Date:
LF	DS	1:50 & 1:100 @ A1	November 2023

Drawing No: 23-2508(02)-010 **Revision:** P01

PLANNING

© 2023 This drawing is copyright of Jackson Design Associates and must not be copied or reproduced without prior written approval of Jackson Design Associates. All rights reserved.