

EXISTING MATERIALS :

Walls : Stone & Render
 Roof : Concrete Tiles
 Windows: Brown upvc
 Doors: Timber
 Rainwater goods: Black upvc

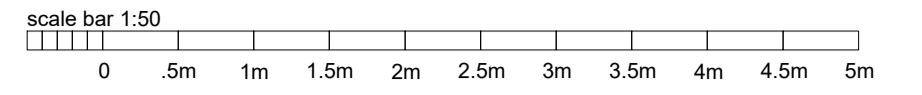

GENERAL NOTES

- ALL WORK TO BE CARRIED OUT IN STRICT ACCORDANCE WITH THE BUILDING REGULATIONS AND TO THE SATISFACTION OF THE LOCAL AUTHORITY TOWN / COUNTRY PLANNING, BUILDING CONTROL AND DRAINAGE DEPARTMENTS.
- APPOINTED CONTRACTOR RESPONSIBLE FOR NOTIFYING LOCAL AUTHORITY BUILDING CONTROL DEPARTMENT UPON COMMENCEMENT OF BUILDING WORKS ON SITE.
- DIMENSIONS ALL TO SITE CHECK. DISCREPANCIES (IF ANY) TO BE BROUGHT TO THE IMMEDIATE ATTENTION OF THE DESIGNER.
- THESE PLANS HAVE BEEN PREPARED FOR SUBMISSION TO THE LOCAL AUTHORITY FOR TOWN & COUNTRY PLANNING AND / OR BUILDING REGULATION PURPOSES ONLY AND DO NOT CONSTITUTE FULL WORKING DRAWINGS. INFORMATION NOTED ON THE PLANS OR ACCOMPANYING DOCUMENTS / DETAILS IS NOT EXHAUSTIVE, AND CONTRACTOR TO CHECK WITH CLIENT AS TO ANY ADDITIONAL WORK NOT SPECIFICALLY NOTED OR IMPLIED.
- ALL MATERIALS ARE TO BE USED IN STRICT ACCORDANCE WITH THE RECOMMENDATIONS OF THE MANUFACTURERS.
- ANY WORK COMMENCING ON SITE PRIOR TO BUILDING REGULATIONS APPROVAL IS NOT RECOMMENDED AND IS ENTIRELY THE RESPONSIBILITY OF THE CLIENT.

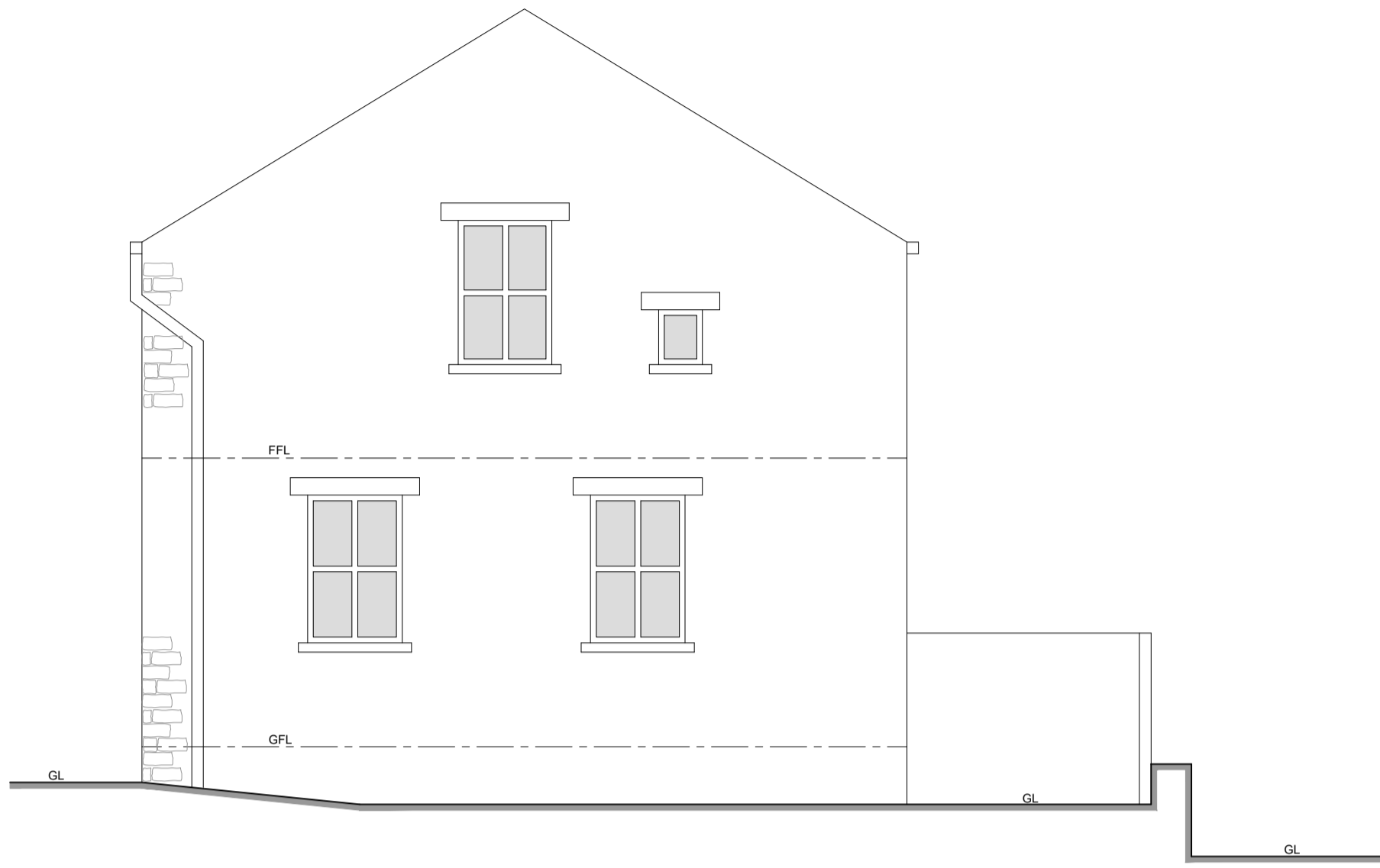

North Elevation (As Existing)

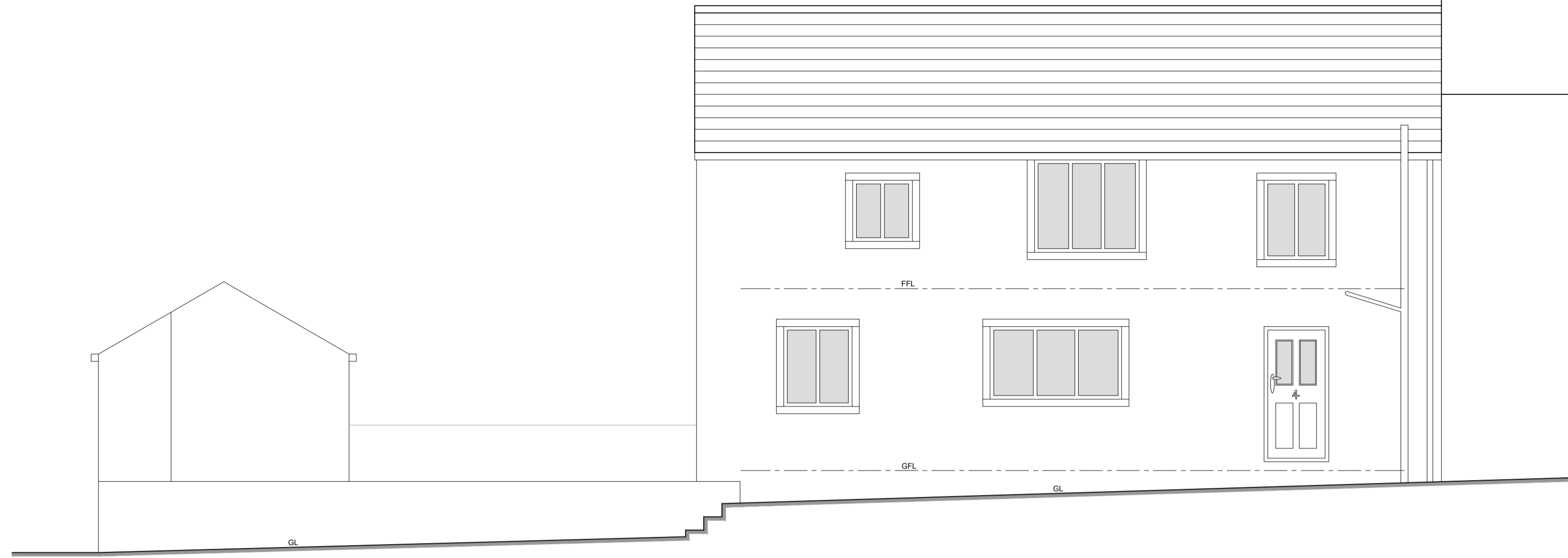

West Elevation (As Existing)

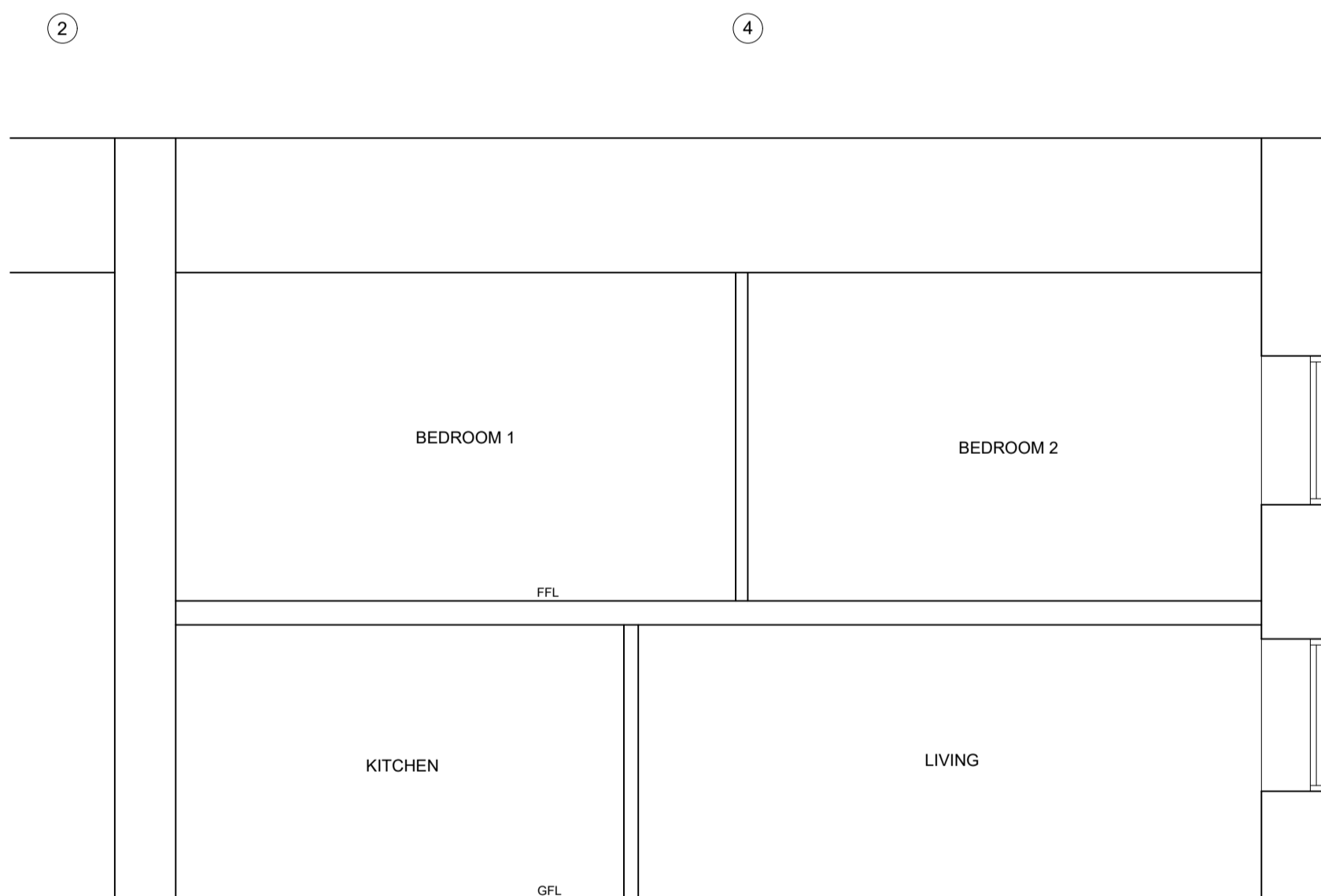

Section A (As Existing)

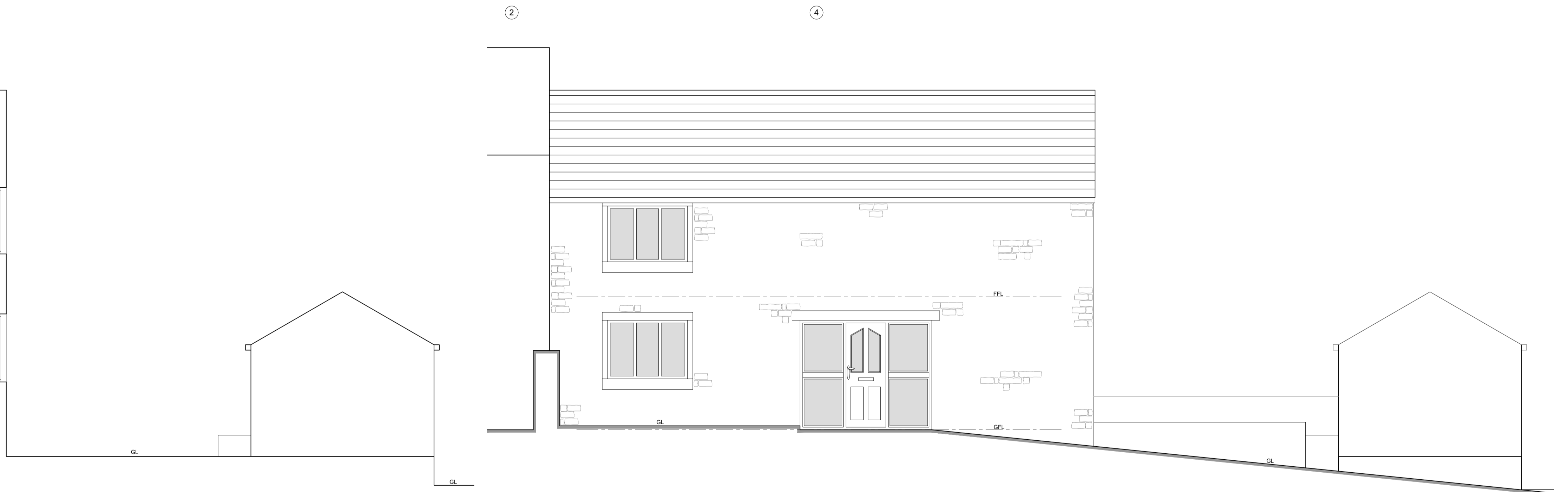

East Elevation (As Existing)



01535 636772
 info@larkarchitects.co.uk www.larkarchitects.co.uk

client: Olivia Wright
 project: 4 Station Road, Crosshills
 BD20 7EH

drawing: Existing Elevations & section

status: PLANNING

job no: 1430 dwg no: 03 rev:

scale: 1:50 @ A1 drawn: H.K. check: D.D.B.
 date: OCT 2023 © This drawing is copyright of LARK Architects Ltd

LARK Architects Ltd
 Unit 10 Riparian Court,
 The Crossings, Cross Hills,
 Kighley, West Yorkshire, BD20 7BW, Chartered Practice

