

PROPOSED MATERIALS :

Walls : Stone & Render (to match existing)
 Roof : Concrete Tiles
 Window: Brown upvc
 Door: Brown upvc
 Rainwater goods: Black upvc

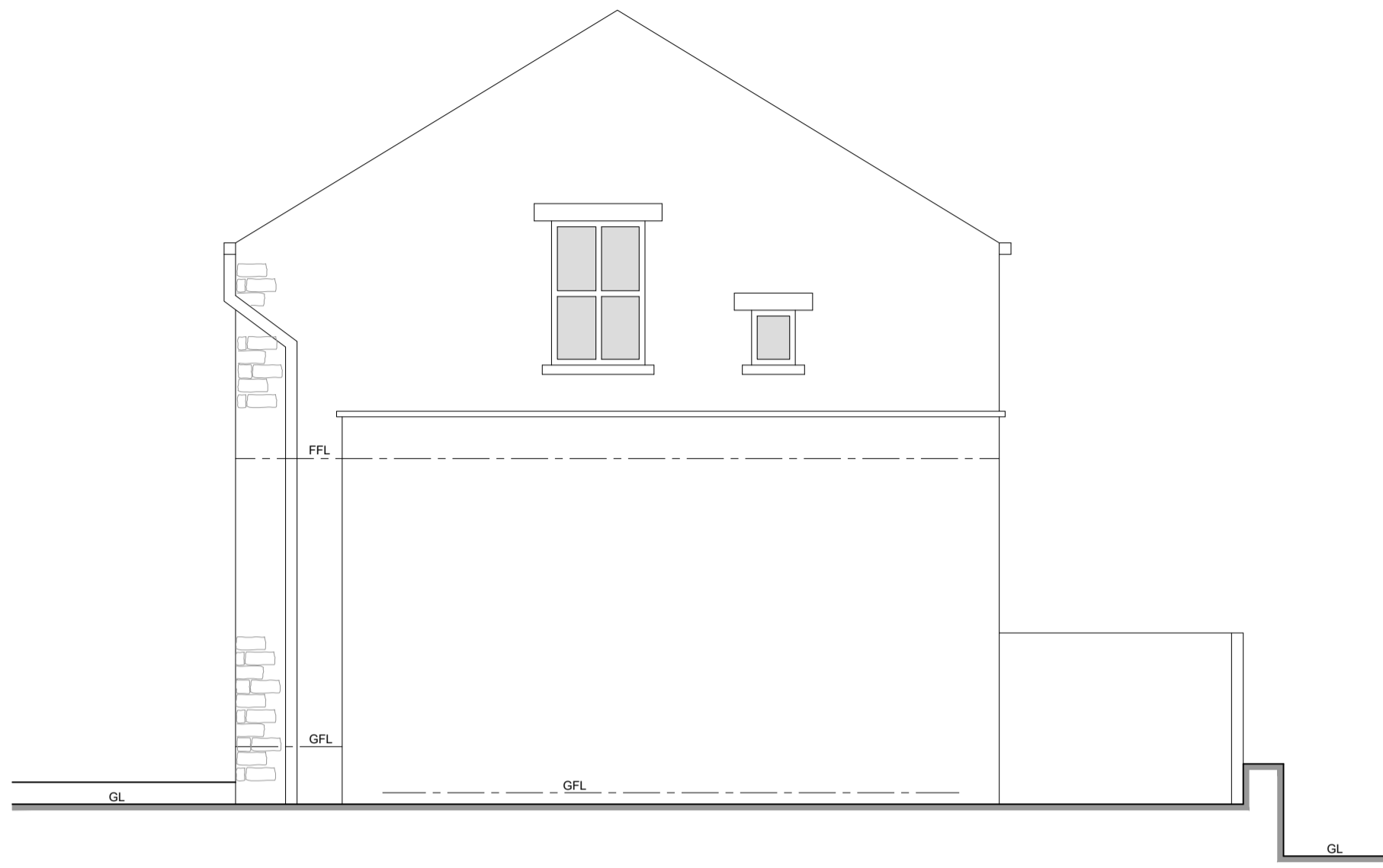

North Elevation (As Proposed)

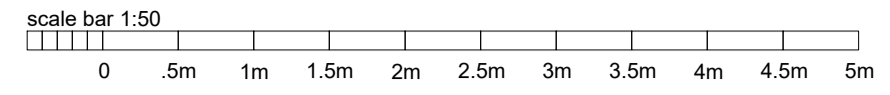
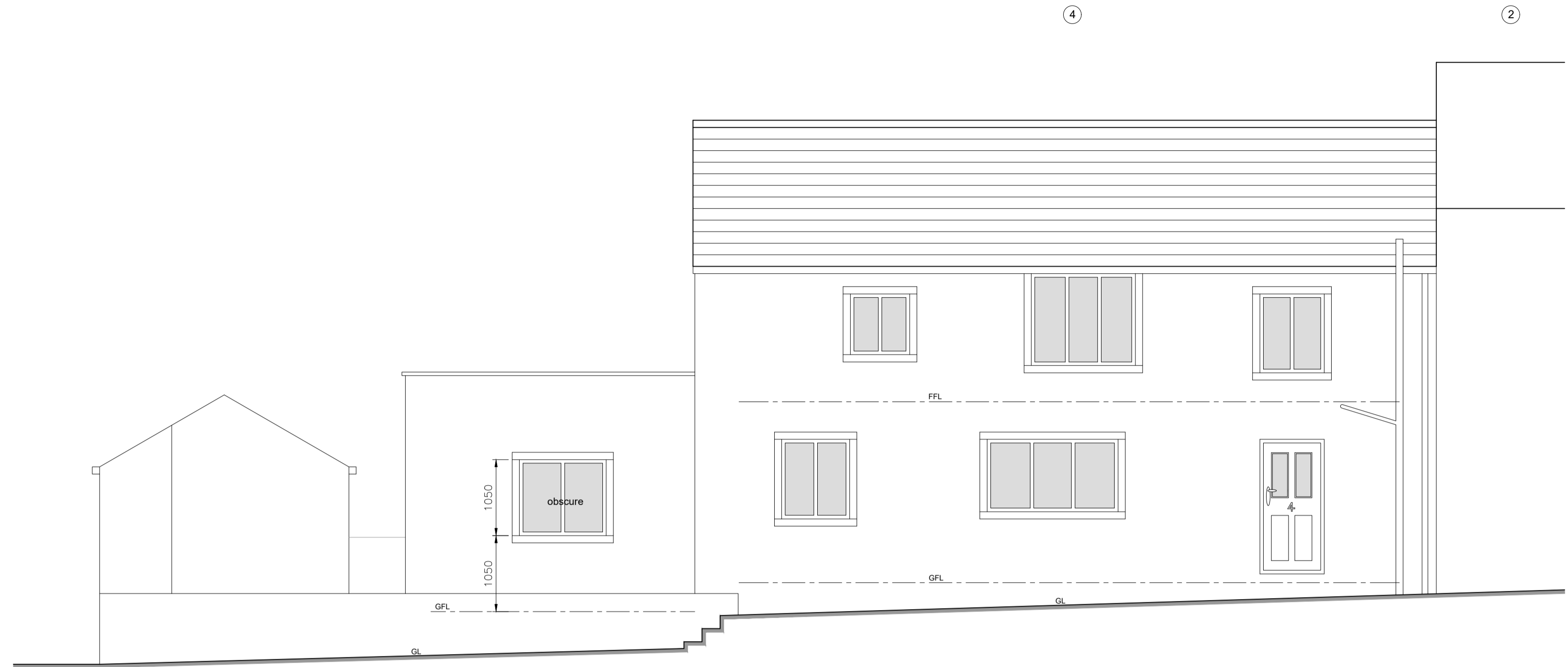

West Elevation (As Proposed)

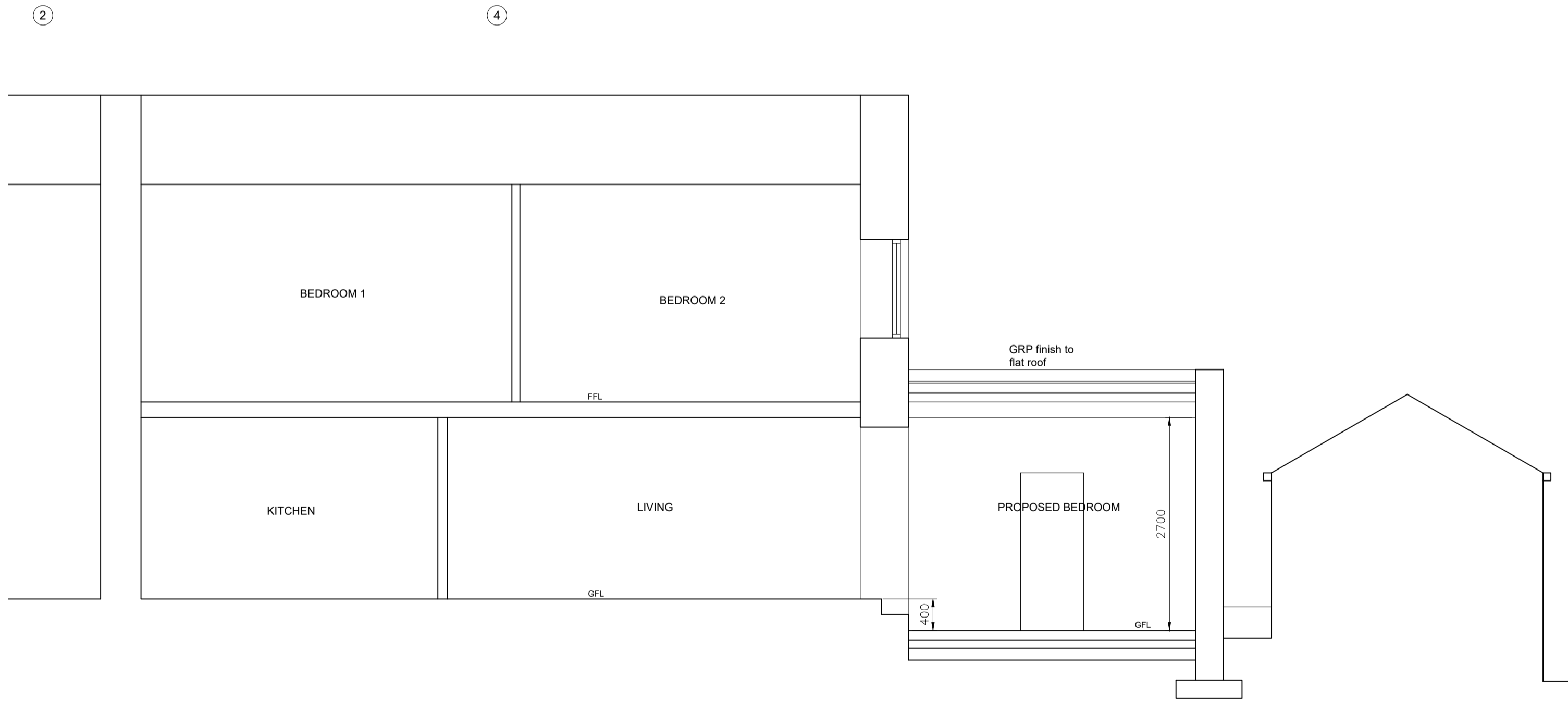

Section B (As Proposed)

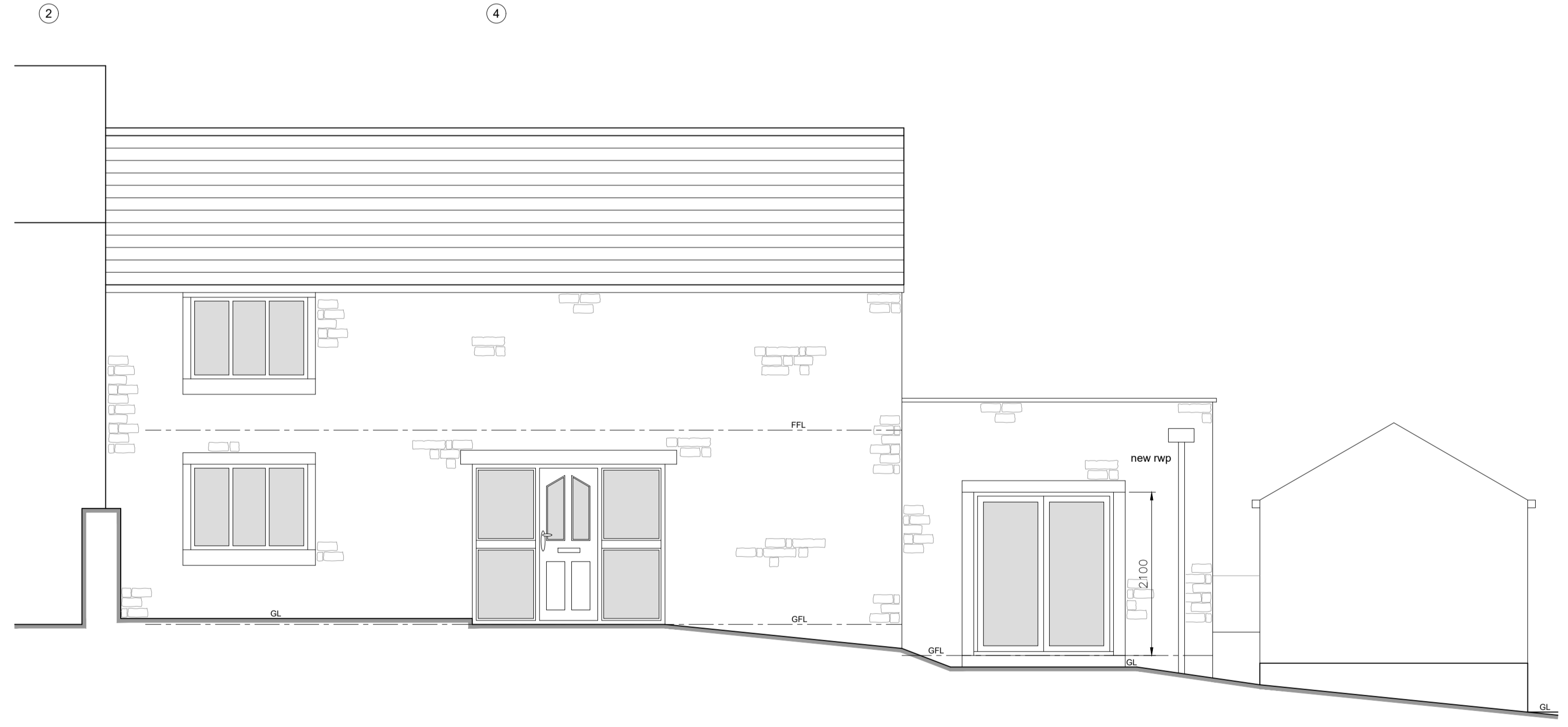

East Elevation (As Proposed)

GENERAL NOTES

- ALL WORK TO BE CARRIED OUT IN STRICT ACCORDANCE WITH THE BUILDING REGULATIONS AND TO THE SATISFACTION OF THE LOCAL AUTHORITY TOWN & COUNTRY PLANNING, BUILDING CONTROL AND DRAINAGE DEPARTMENTS.
- APPOINTED CONTRACTOR RESPONSIBLE FOR NOTIFYING LOCAL AUTHORITY BUILDING CONTROL, DEPARTMENT UPON COMMENCEMENT OF BUILDING WORKS ON SITE.
- DIMENSIONS ALL TO SITE CHECK. DISCREPANCIES (IF ANY) TO BE BROUGHT TO THE IMMEDIATE ATTENTION OF THE DESIGNER.
- THESE PLANS HAVE BEEN PREPARED FOR SUBMISSION TO THE LOCAL AUTHORITY FOR TOWN & COUNTRY PLANNING AND / OR BUILDING REGULATION PURPOSES ONLY AND DO NOT CONSTITUTE FULL WORKING DRAWINGS. INFORMATION NOTED ON THE PLANS OR ACCOMPANYING DOCUMENTS / DETAILS IS NOT EXHAUSTIVE, AND CONTRACTOR TO CHECK WITH CLIENT AS TO ANY ADDITIONAL WORK NOT SPECIFICALLY NOTED OR IMPLIED.
- ALL MATERIALS ARE TO BE USED IN STRICT ACCORDANCE WITH THE RECOMMENDATIONS OF THE MANUFACTURERS.
- ANY WORK COMMENCING ON SITE PRIOR TO BUILDING REGULATIONS APPROVAL IS NOT RECOMMENDED AND IS ENTIRELY THE RESPONSIBILITY OF THE CLIENT.



01535 636772
 info@larkarchitects.co.uk www.larkarchitects.co.uk

client: Olivia Wright
 project: 4 Station Road, Crosshills
 BD20 7EH

drawing: Proposed Elevations & section

status: PLANNING

job no: 1430 | dwg no: 05 | rev:

scale: 1:50 @ A1 | drawn: H.K. | check: D.D.B.
 date: OCT 2023 | © This drawing is copyright of LARK Architects Ltd

LARK Architects Ltd
 Unit 10 Riparian Court,
 The Crossings, Cross Hills,
 Kighley, West Yorkshire, BD20 7BW, Chartered Practice

