

Consultant:
Kevin R. Twigger & Associates Ltd
 Rushall House, School Road, Brewood, Staffs, ST19 9DS
 t | 01902 851 641 e | admin@krtassociates.co.uk
 w | www.krtassociates.co.uk

KRT Job Reference Number: 1258

Notes



front elevation



side elevation



side elevation



rear elevation

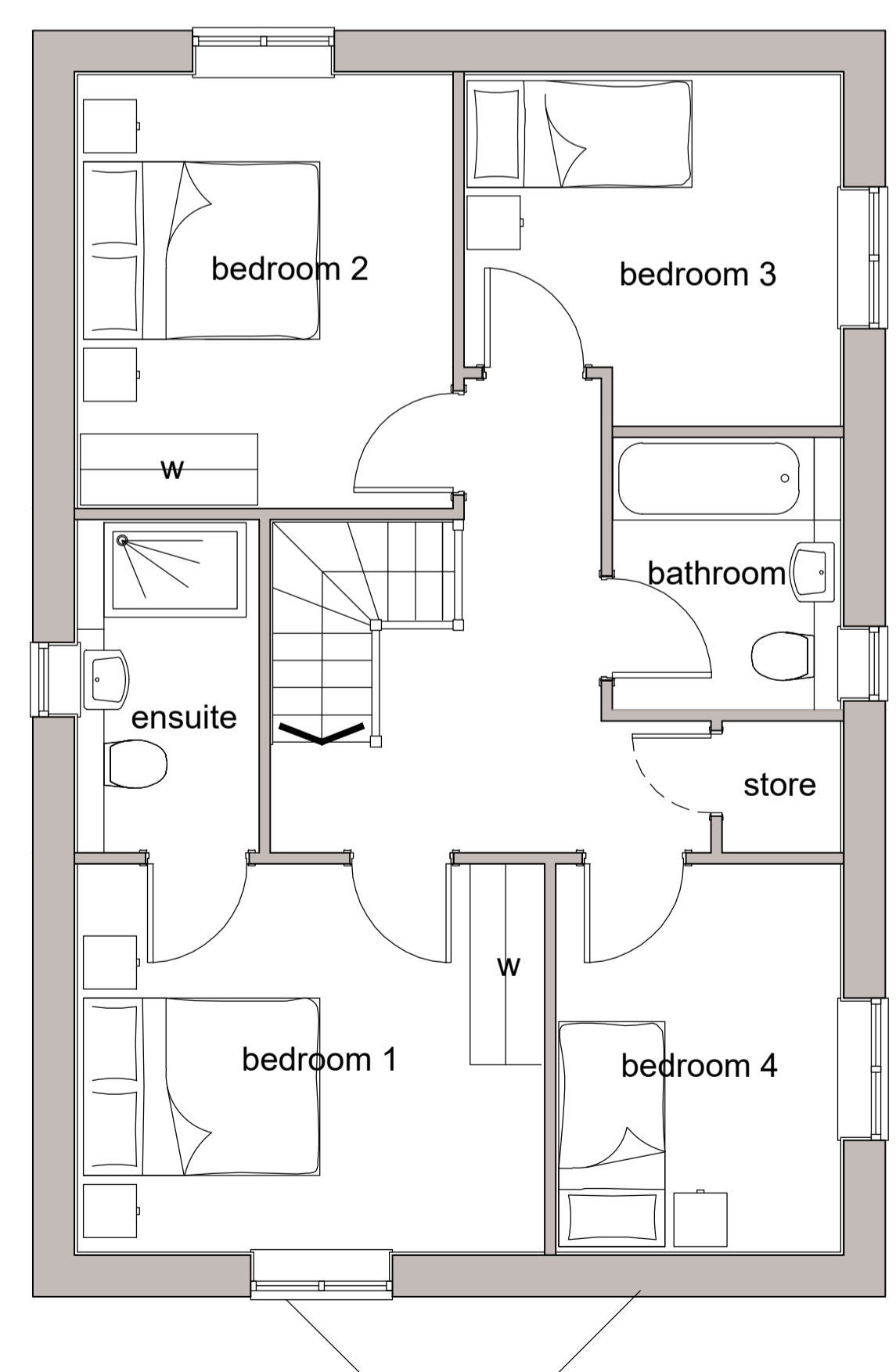

first floor plan

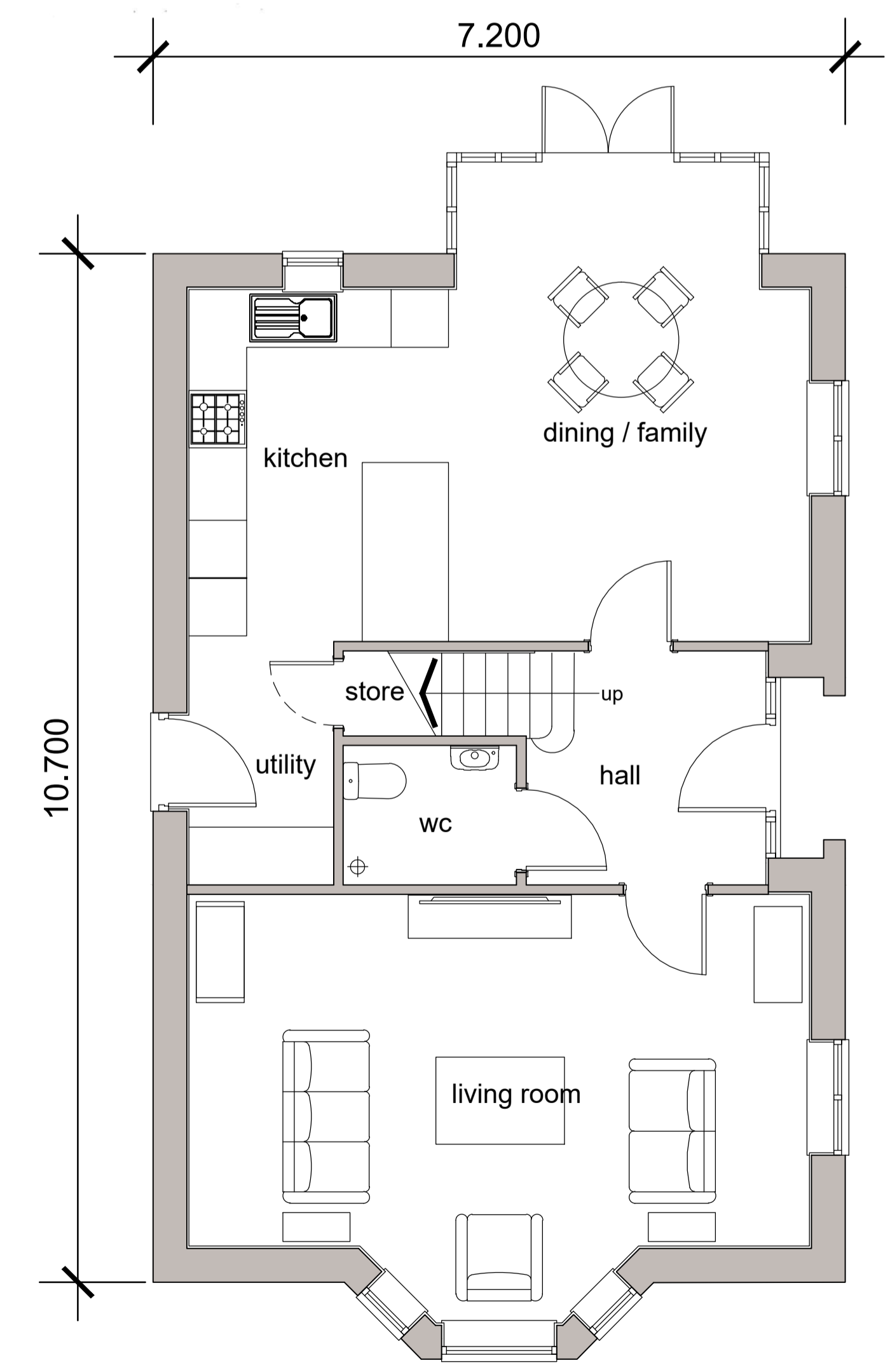

ground floor plan

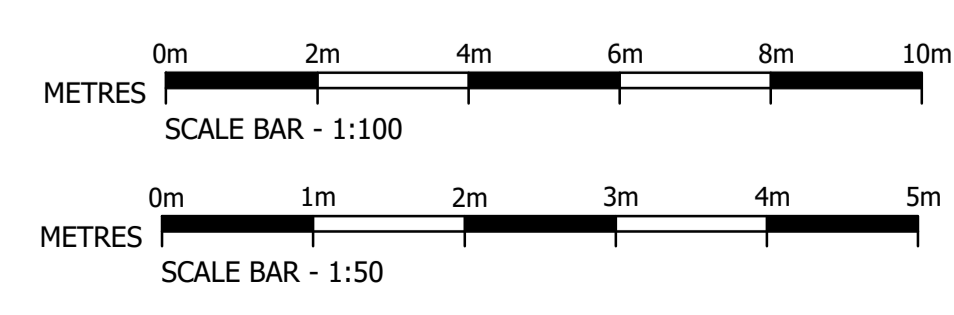

Rev	Date	Description
B	20.09.23	"not to be scaled note" removed.
A	01.09.23	Detail Updated

PAUL NEWMAN
 NEW HOMES
 12 YEARLSTONE SQUARE
 ASHLAND
 MILTON KEYNES MK6 4AT
 Tel: 01908 690216
 Web: www.paulnewmanhomes.co.uk

Project:
 RESIDENTIAL DEVELOPMENT
 RAUNDS ROAD - SPENCER STREET
 RINGSTEAD
 NORTHAMPTONSHIRE

Drawing Title:
 HOUSE TYPE J
 plots 17, 22 and 28
 FLOOR PLANS AND ELEVATIONS

Drawn: D.Frost Date: August 2023 Scale: 1:50/1:100 @A1

Drawing No: 1258-57 Revision: B

Drawing Status: