

Consultant:

Kevin R. Twigger & Associates Ltd

Rushall House, School Road, Brewwood, Staffs, ST19 9DS
t | 01902 851 641 e | admin@krtassociates.co.uk
w | www.krtassociates.co.uk

KRT Job Reference Number: 1258

Notes



front elevation



side elevation

side elevation



rear elevation

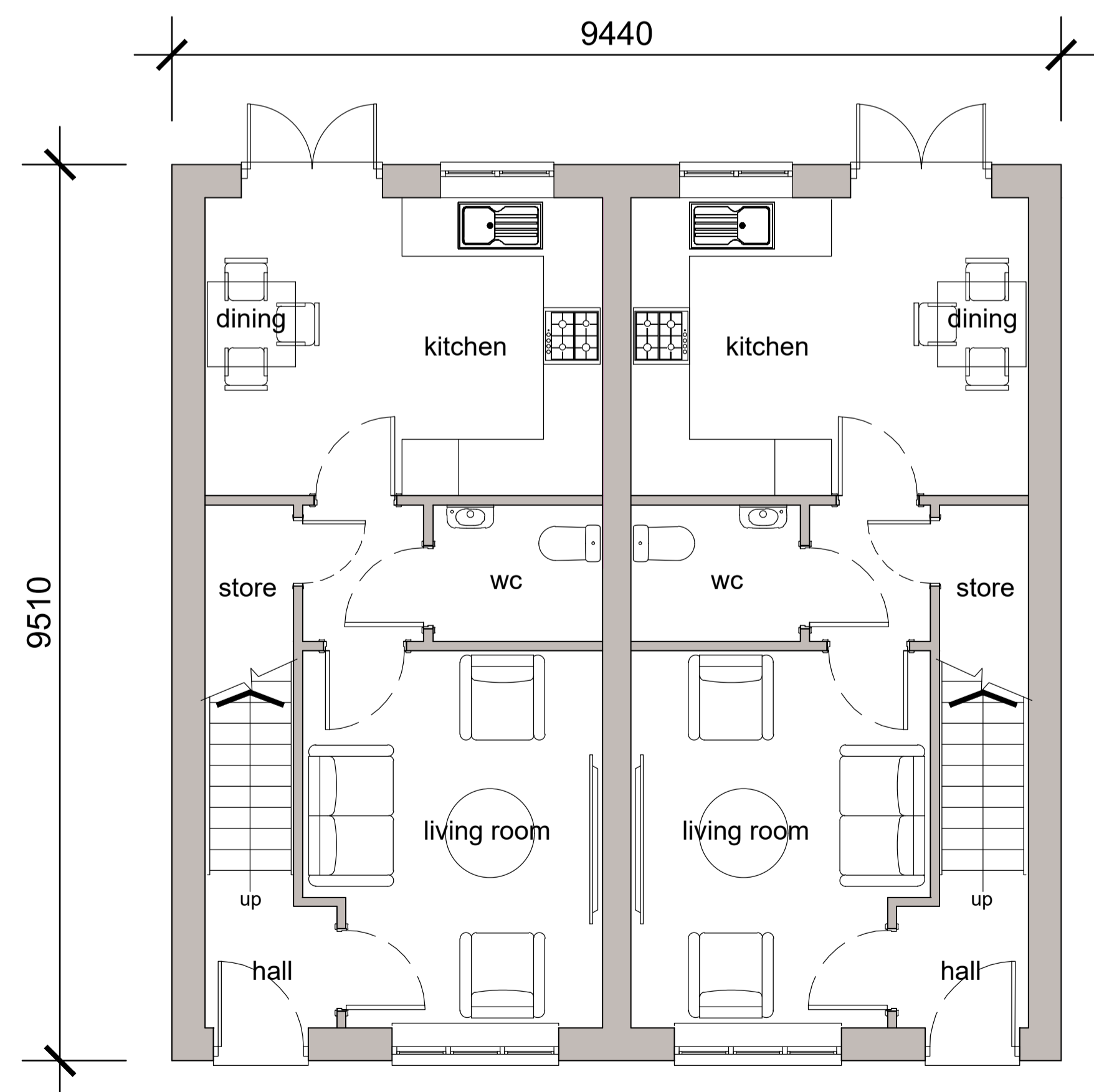

ground floor plan

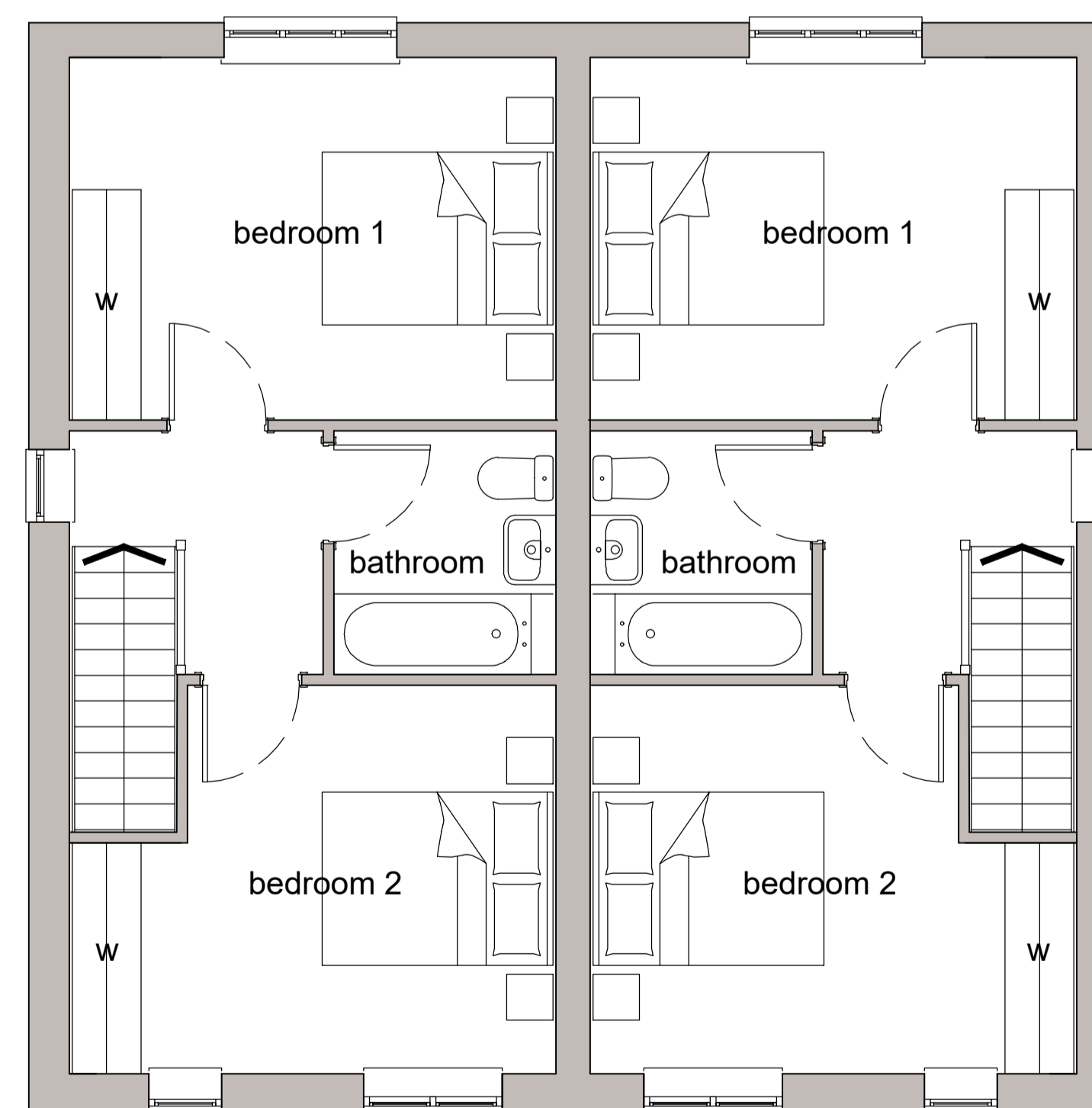

first floor plan

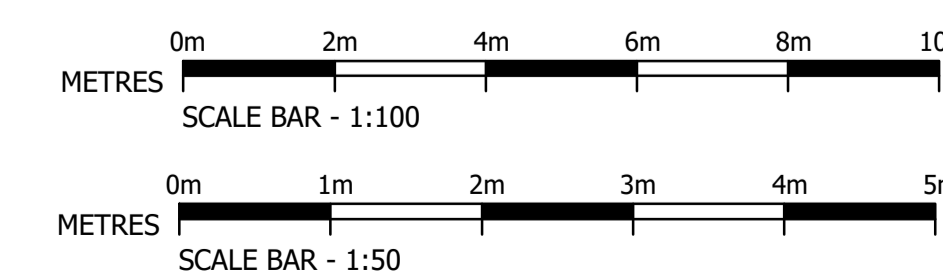

Rev	Date	Description
B	20.09.23	"not to be scaled note" removed.
A	01.09.23	Detail Updated

PAUL NEWMAN
NEW HOMES
12 YEARLSTONE SQUARE
ASHLAND
MILTON KEYNES MK6 4AT
Tel: 01908 690216
Web: www.paulnewmanhomes.co.uk

Project:
RESIDENTIAL DEVELOPMENT
RAUNDS ROAD - SPENCER STREET
RINGSTEAD
NORTHAMPTONSHIRE

Drawing Title:
AFFORDABLE HOUSE TYPE P
plots 4, 5, 12 and 13
FLOOR PLANS AND ELEVATIONS

Drawn: D.Frost	Date: August 2023	Scale: 1:50/1:100 @A1
-------------------	----------------------	--------------------------

Drawing No: 1258-62	Revision: B
------------------------	----------------

Drawing Status:
PLANNING