

Consultant:
Kevin R. Twigger & Associates Ltd
 Rushall House, School Road, Brewood, Staffs, ST19 9DS
 t| 01902 851 641 e| admin@krtassociates.co.uk
 w| www.krtassociates.co.uk

KRT Job Reference Number: 1258

Notes

Rev	Date	Description
B	20.09.23	"not to be scaled note" removed.
A	01.09.23	Detail Updated

PAUL NEWMAN
 NEW HOMES
 12 YEARLSTONE SQUARE
 ASHLAND
 MILTON KEYNES MK6 4AT
 Tel: 01908 690216
 Web: www.paulnewmanhomes.co.uk

Project:
 RESIDENTIAL DEVELOPMENT
 RAUNDS ROAD - SPENCER STREET
 RINGSTEAD
 NORTHAMPTONSHIRE

Drawing Title:
 AFFORDABLE HOUSE TYPE O
 plots 2, 3, 14 and 15
 FLOOR PLANS AND ELEVATIONS

Drawn: D.Frost Date: August 2023 Scale: 1:50/1:100 @A1

Drawing No: 1258-61 Revision: B

Drawing Status:
 PLANNING



front elevation

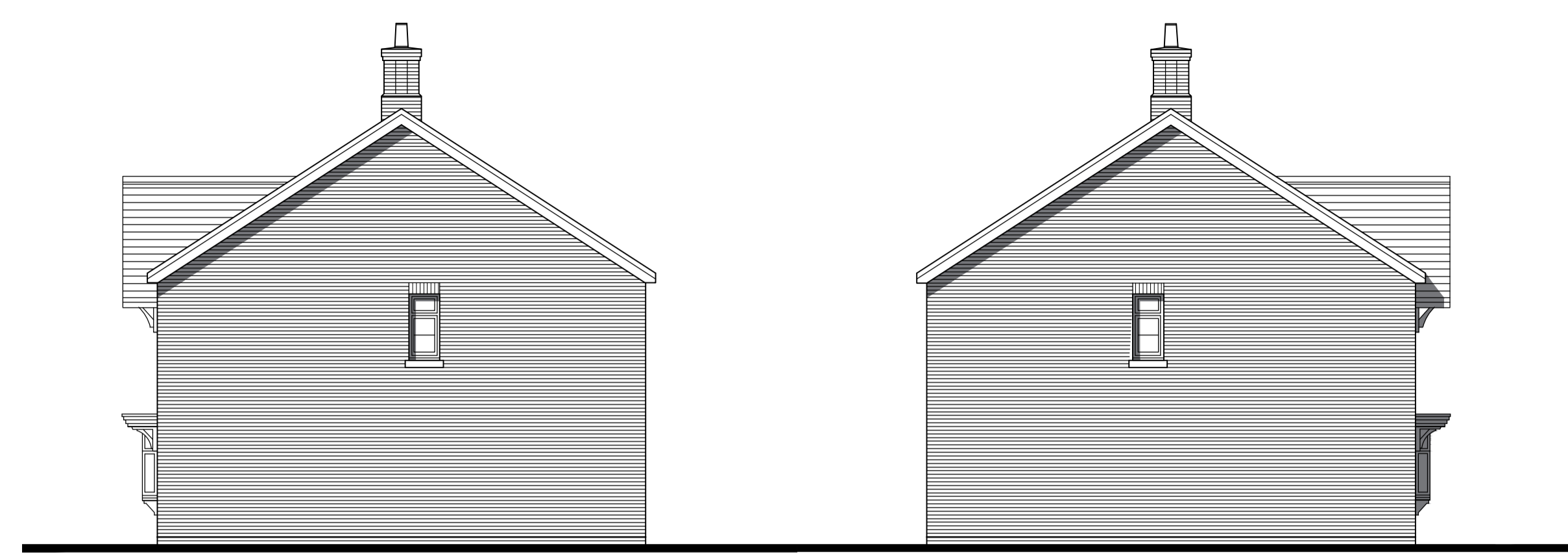

side elevation

side elevation



rear elevation

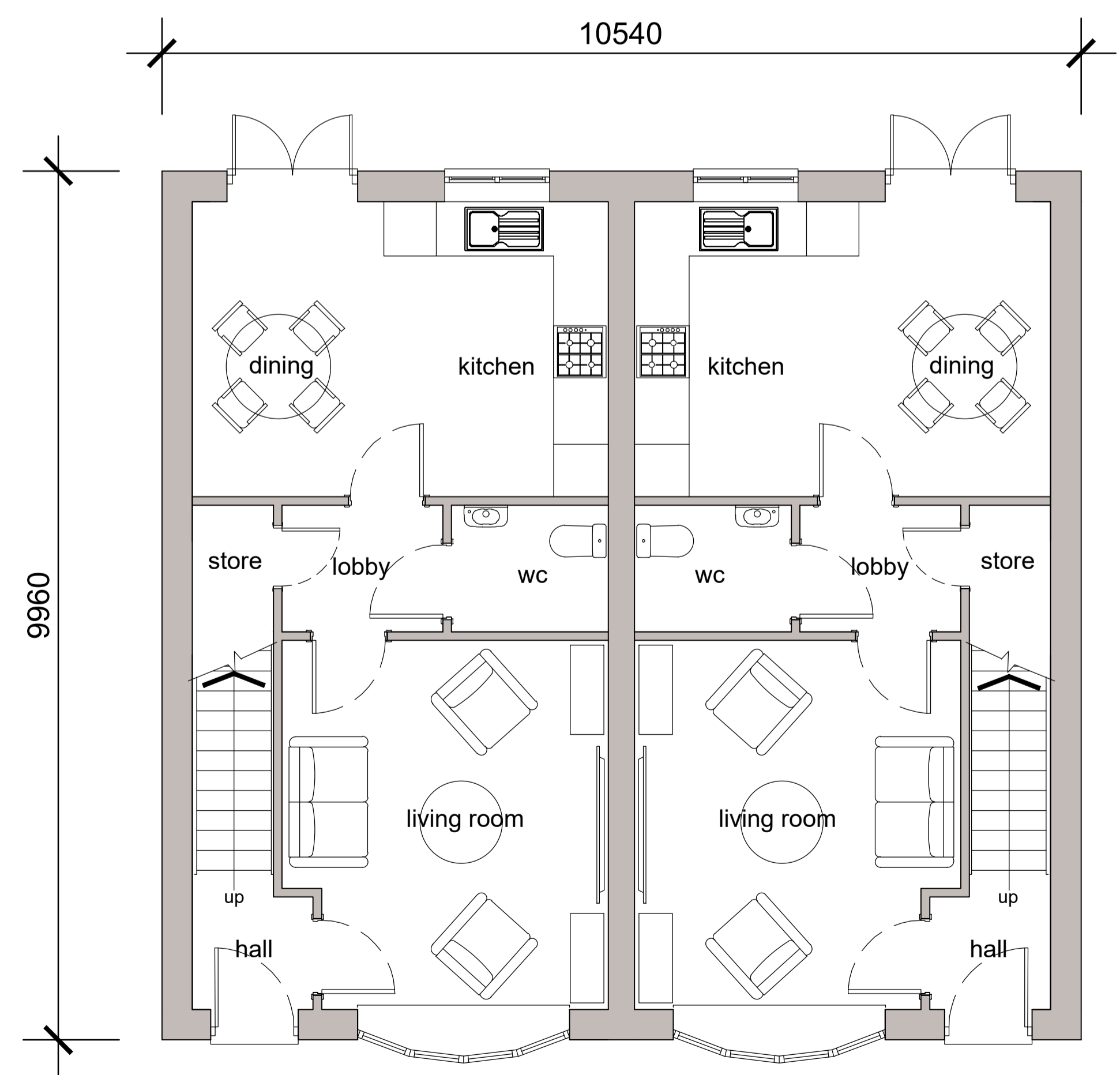

ground floor plan

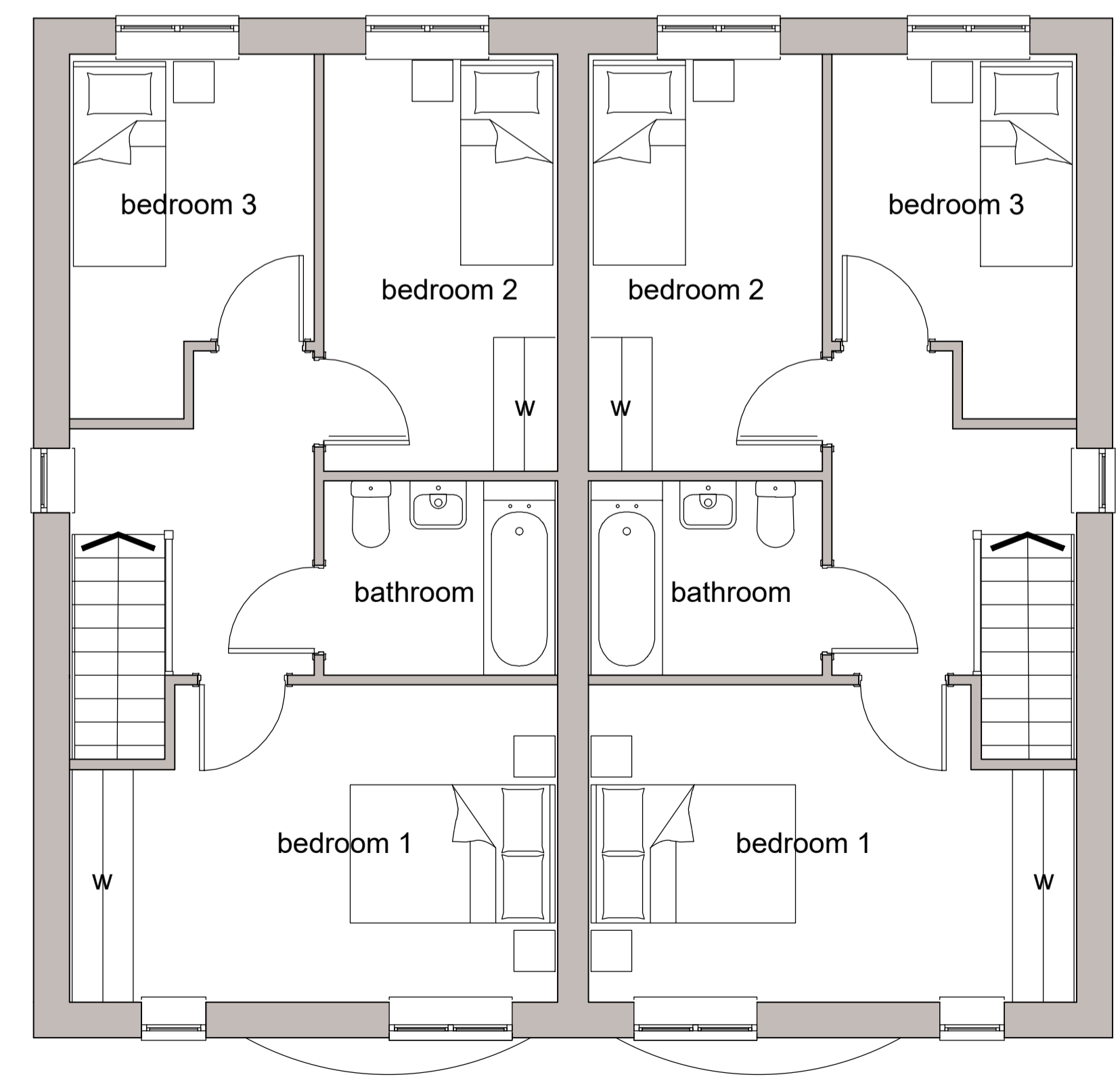

first floor plan

