

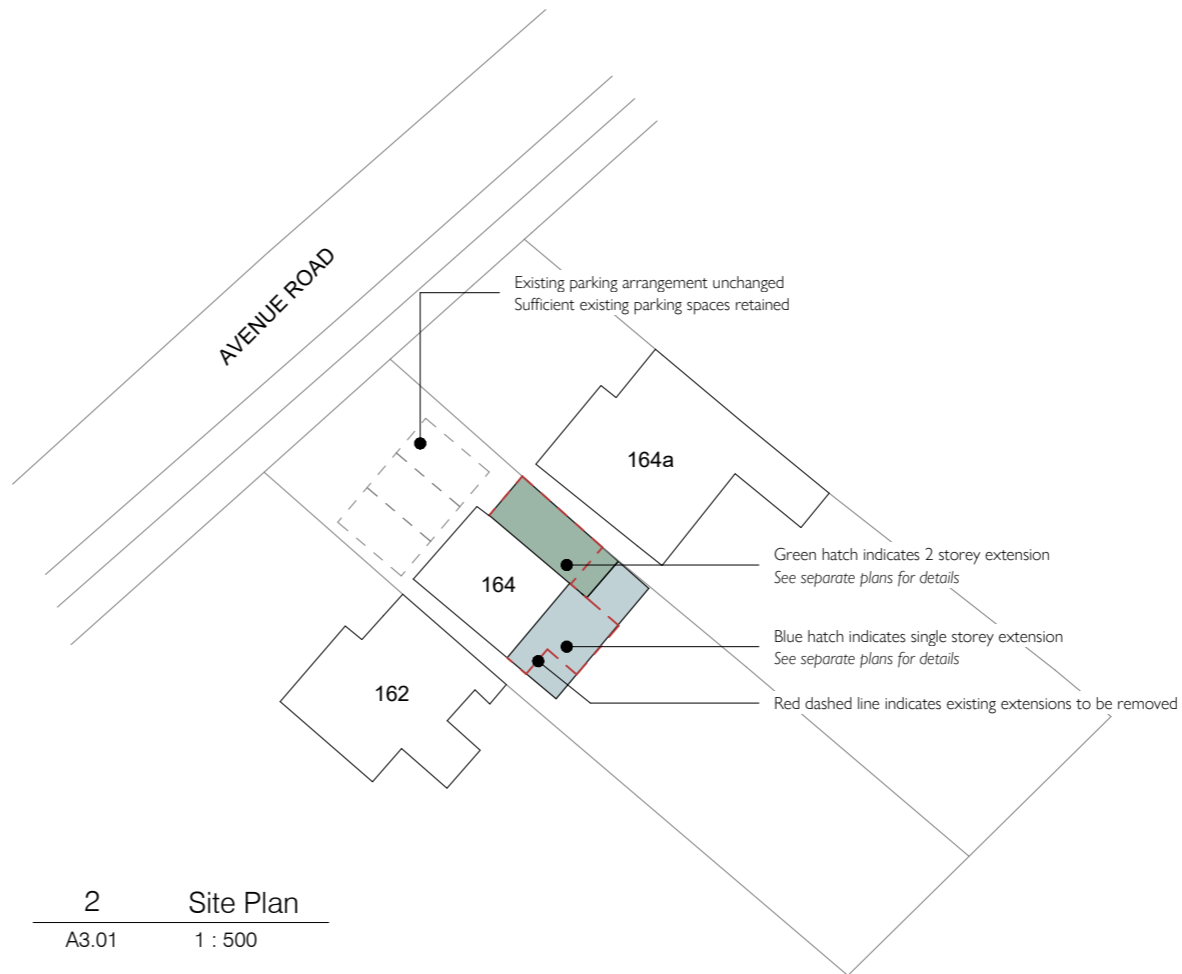

© Crown Copyright (and database right) 2020 100053143
 Reproduction in whole or in part is prohibited without prior permission of Ordnance Survey
 Map Source: MapServe

1 Location Plan
 A3.01 1 : 1250

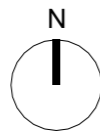

2 Site Plan
 A3.01 1 : 500

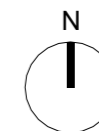
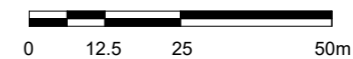
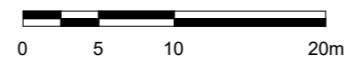

1	Issued for Planning	08.12.23	BTL
2	Road name added	21.12.23	BTL

Rev	Description	Date	By
-----	-------------	------	----



No. 7 Market Square
 Higham Ferrers
 Northamptonshire

E: hello@architecture-workshop.co.uk
 T: 01933 322 332

www.architecture-workshop.co.uk

Project: 164 Avenue Road, Rushden,
 Northamptonshire, NN10 0SW

Client: Mr & Mrs Trainor

Title: Site Plan & Location Plan

Number: 23-222 A3.01

Scale @ A3: As indicated

Revision: 2

Description: Road name added

Status: **PLANNING**

Drawn: BTL

Date: 21.12.23

Use figured dimensions only, which are displayed in millimeters taken from structural surfaces unless stated otherwise. The contractor is requested to check all dimensions before work is put in hand. Any discrepancies within the drawing should be reported prior to commencement of works.

Copyright of this drawing belongs solely to Architecture Workshop. This drawing must only be used for the purpose for which it is supplied and its contents must not be reproduced for any purpose without written permission.