

First Floor 1:50

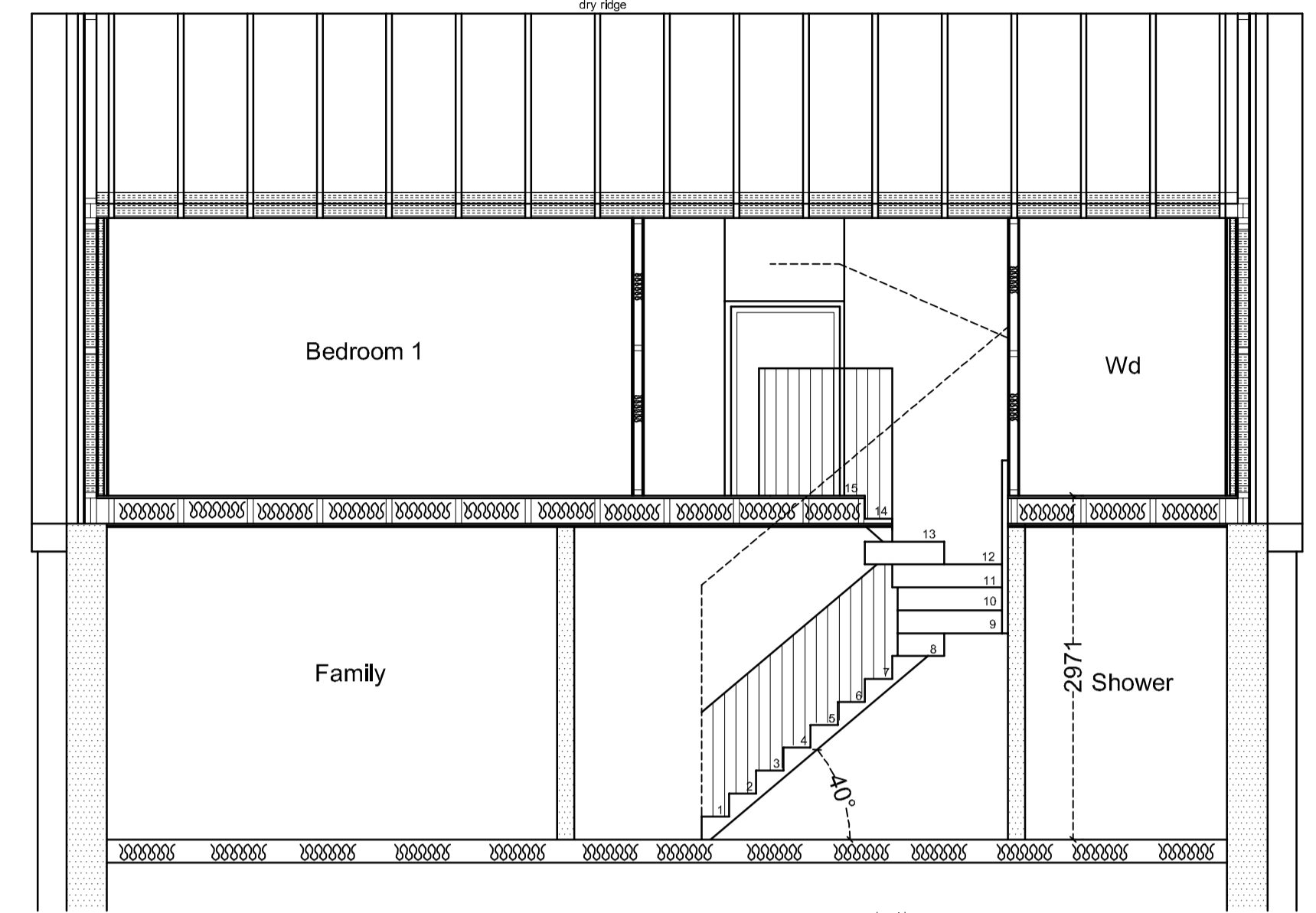

Section A/A 1:50

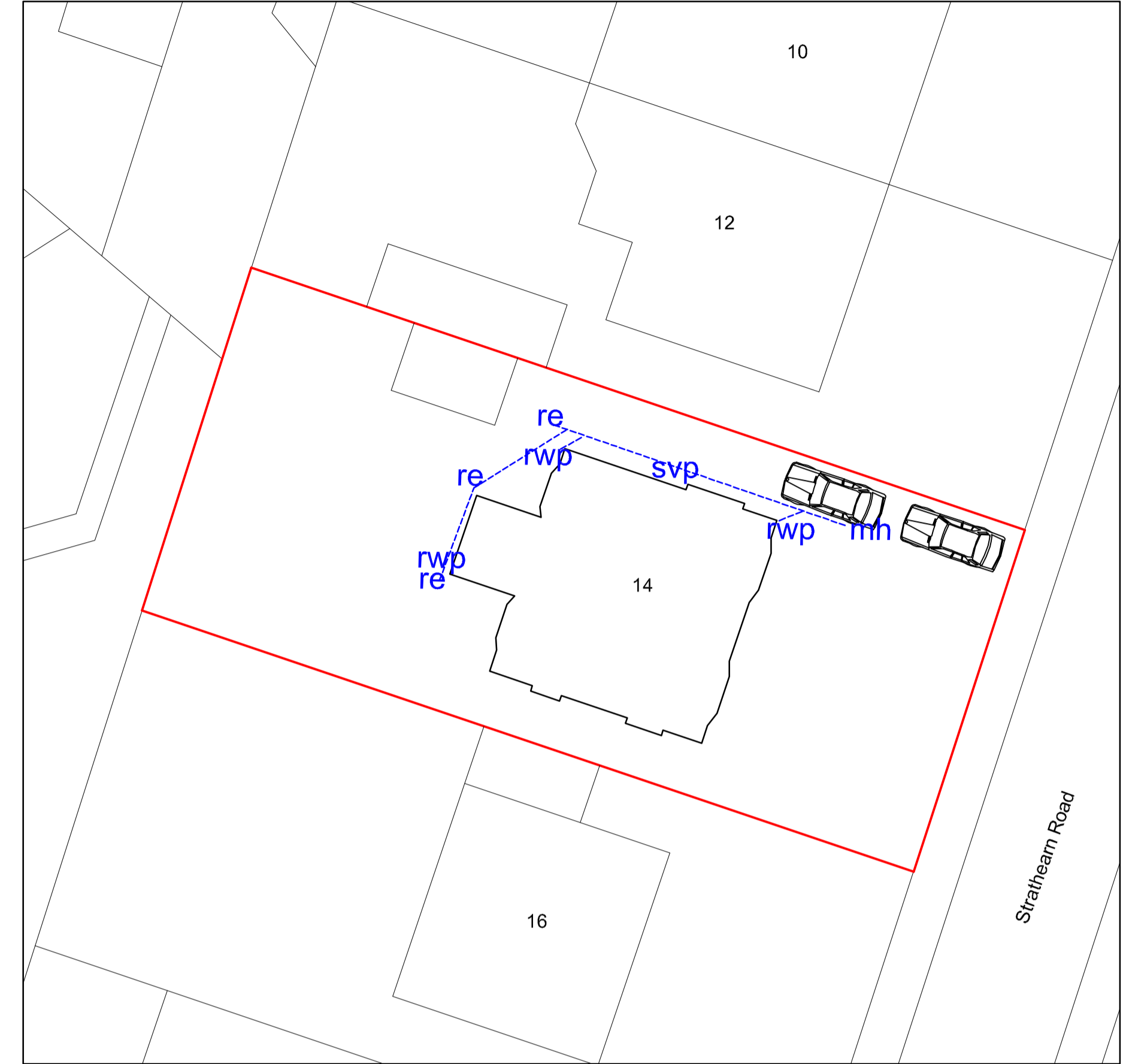

Block Plan 1:200

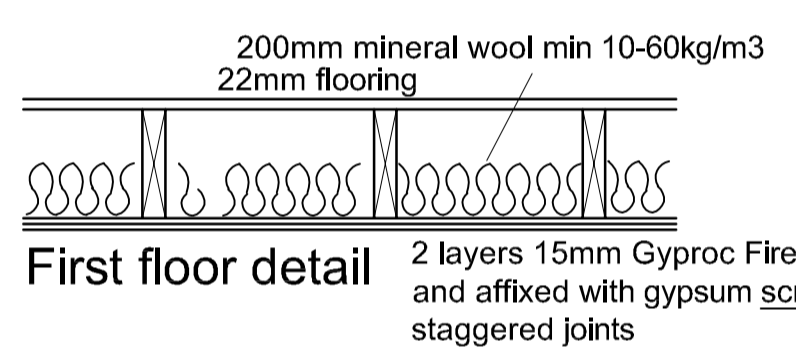

First floor detail

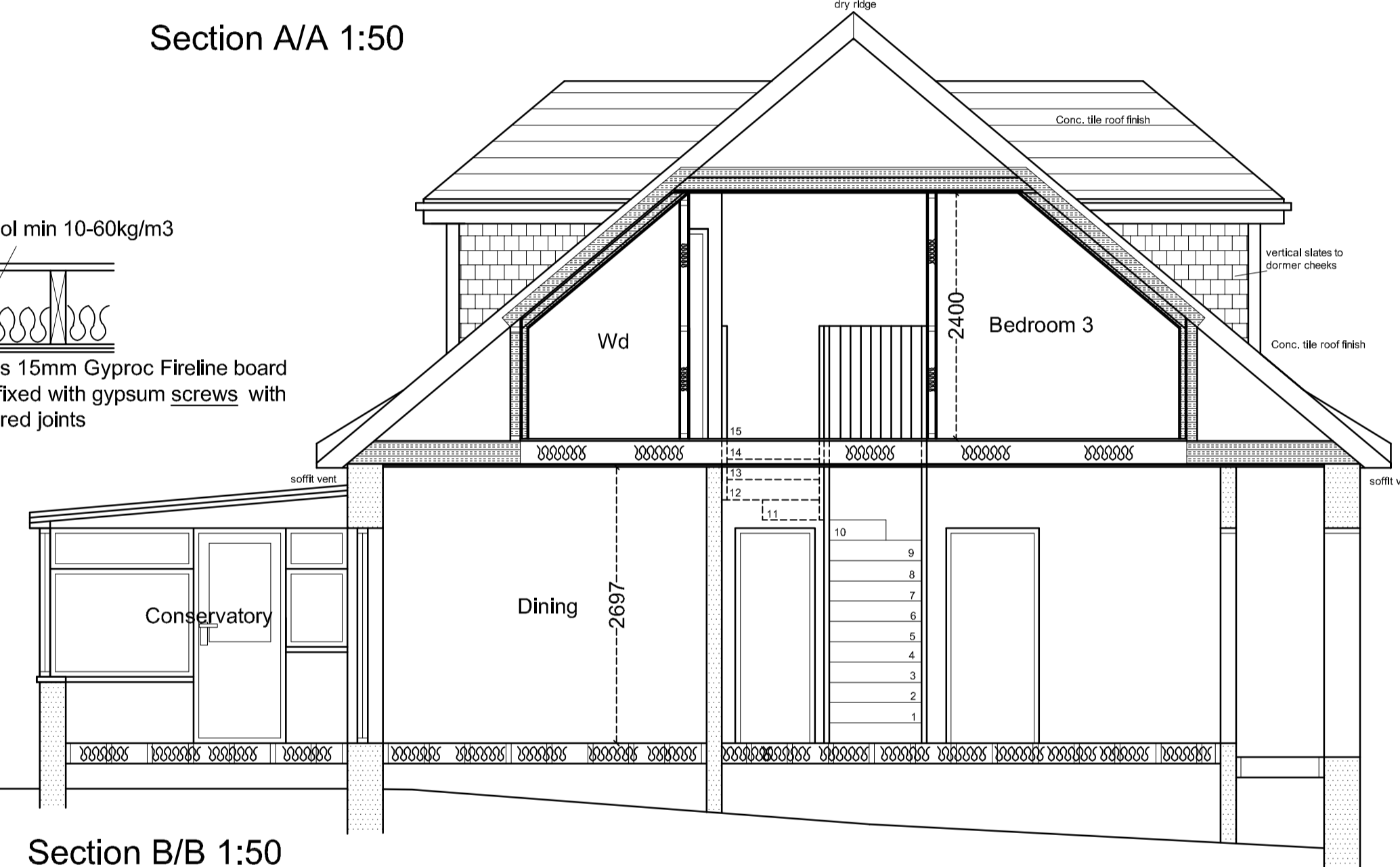

Section B/B 1:50

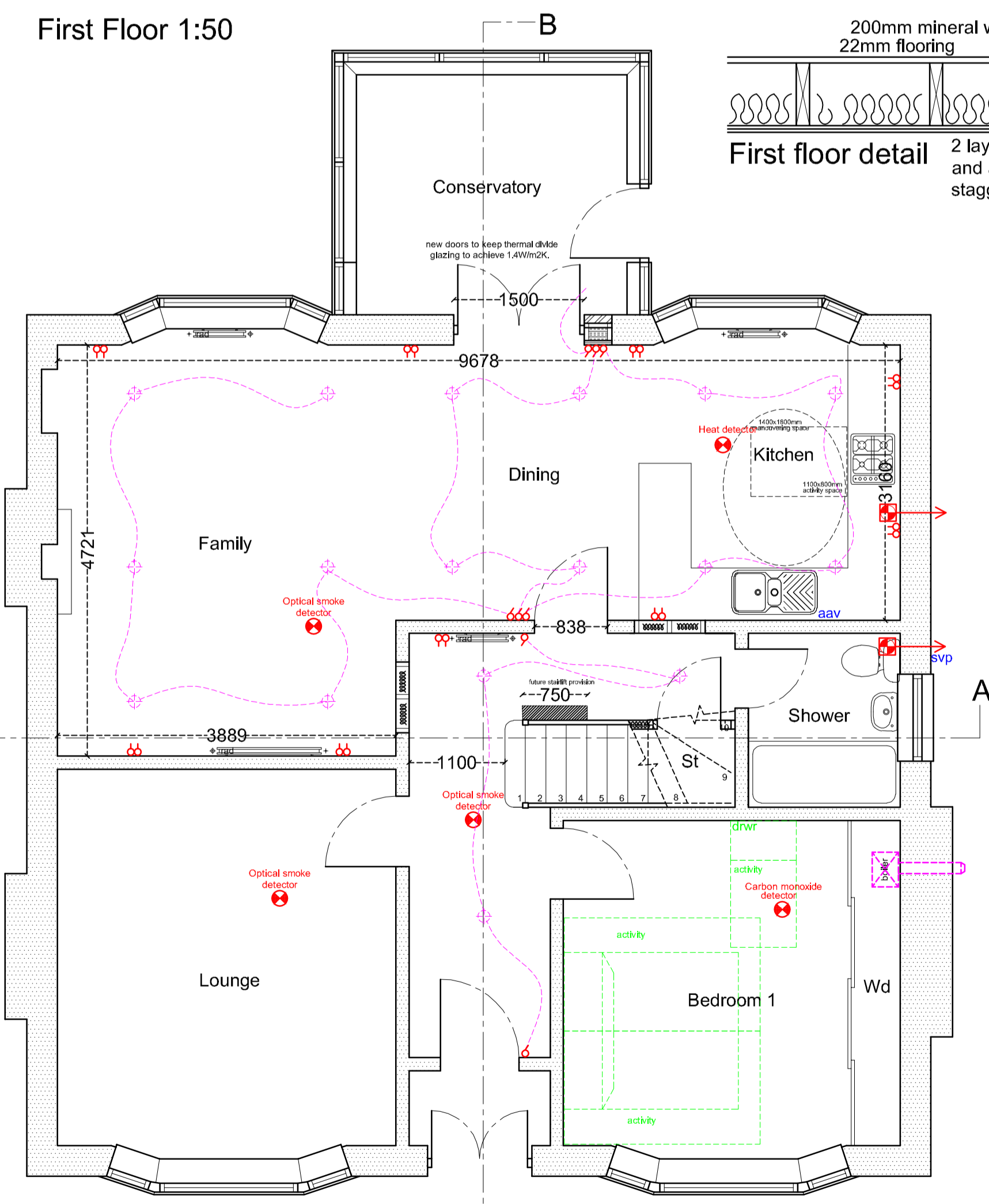

Ground Floor 1:50

Electrical Key

- 13A double switched socket
- Light switch
- Light fitting
- Smoke alarm/heat detector
- Extract fan



Rear 1:100



Front 1:100

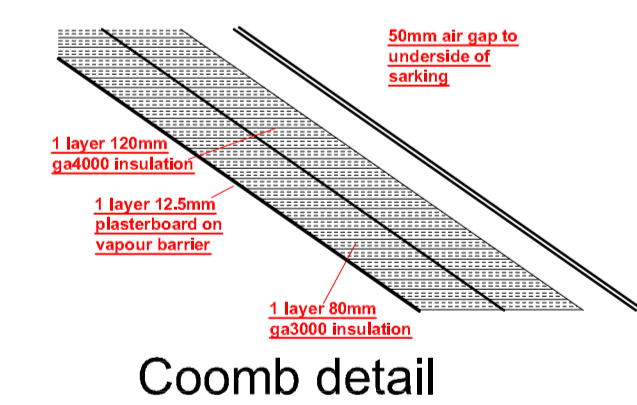

Cooib detail

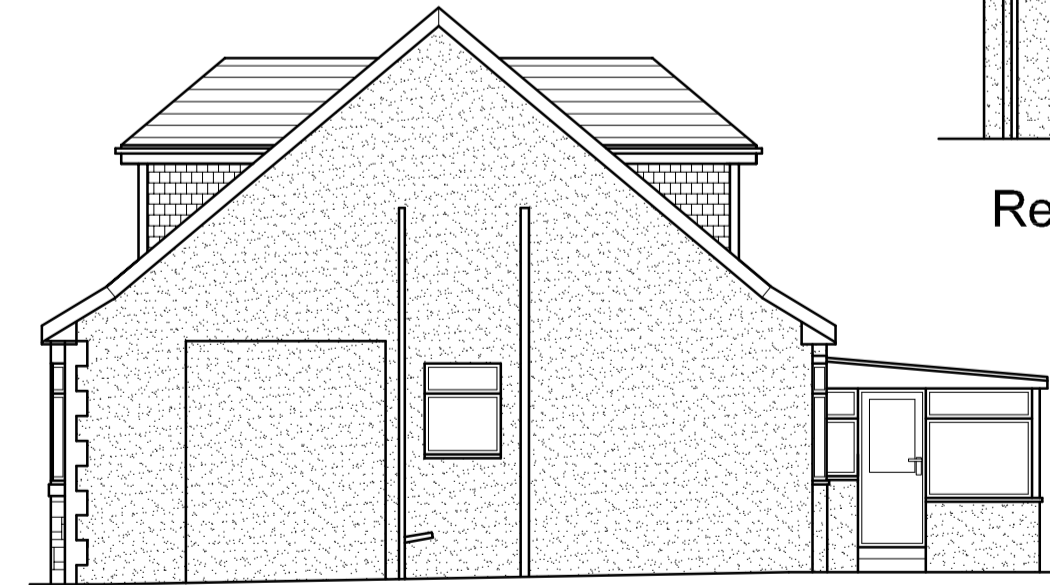

Side 1:100

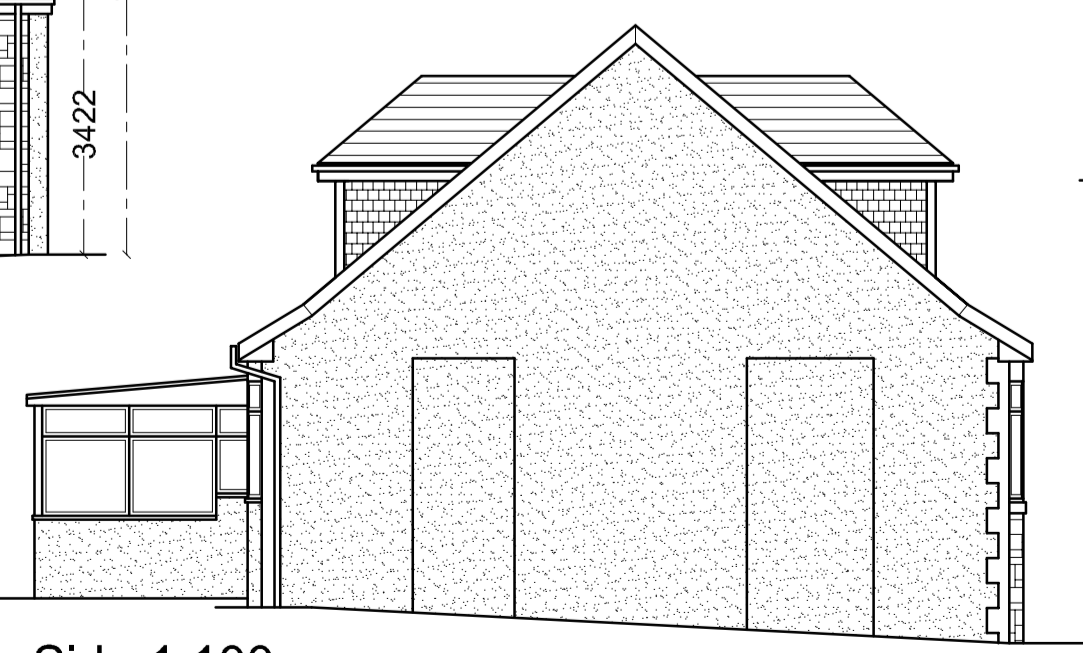

Side 1:100

Glazing Calculation

Total room area = 67.3m²
 25% allowance = 16.8m² + compensate existing = 0m²
 total allowance = 16.8m²
 total window area = 4(2.0x1.12) = 8.97m²
 therefore glazing complies.

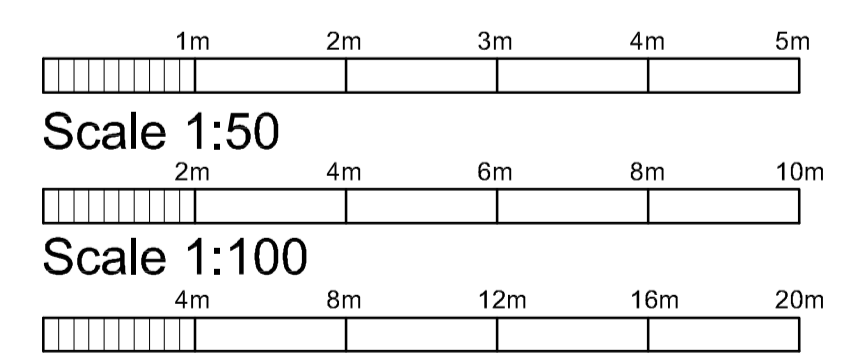

Project :		Proposed
Mr & Mrs Hosie		
14 Strathearn Road		
Clarkston, G76 7TY		
Scale 1:50/1:100/1:200	Rev	str/02
Date: 07/12/23		