

EXISTING GROUND FLOOR LAYOUT  
INTERNAL FLOOR AREA = 68.6m<sup>2</sup>

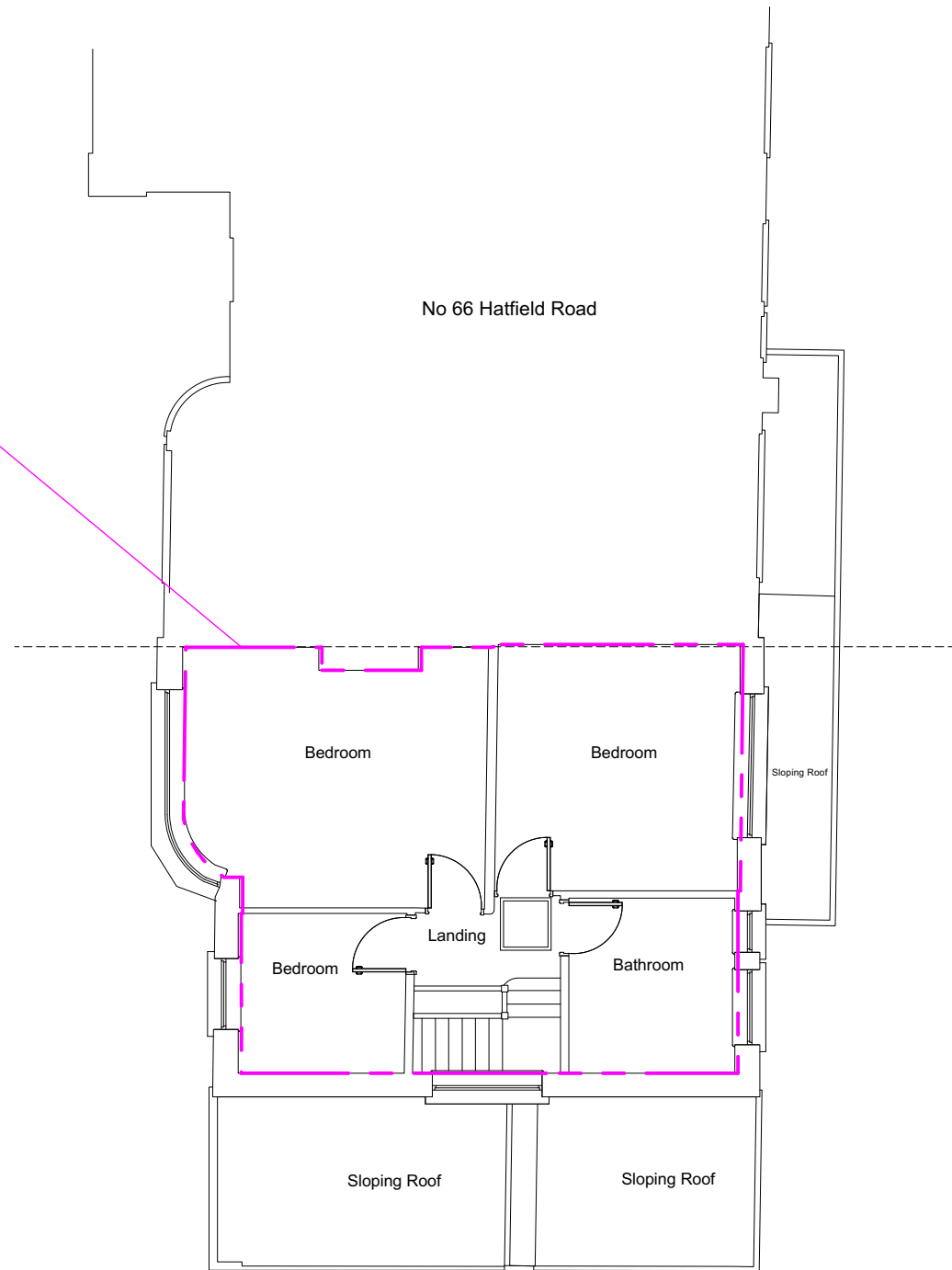

EXISTING INTERNAL FIRST FLOOR LAYOUT  
FLOOR AREA = 46.1m<sup>2</sup>



SCALE BAR 1:100

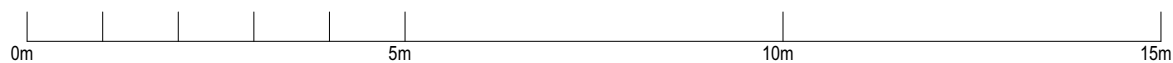

REV	DESCRIPTION	REV BY	CHKD BY	ISSD BY	DATE
/	Issued for planning			BM	

PROJECT	61 Hatfield Road	
DRAWING	Ground & First Floor Plans Existing	
JOB No.	DRAWING No.	REV
014	GA 003	/
SCALE	SIZE	
1:100 @ A3	A3	

<b>FASCIA</b>		
Architecture & Interior design 82 Elgin Avenue, London W9 2HB		