

Mini Bus Swept Paths  
Scale 1:500

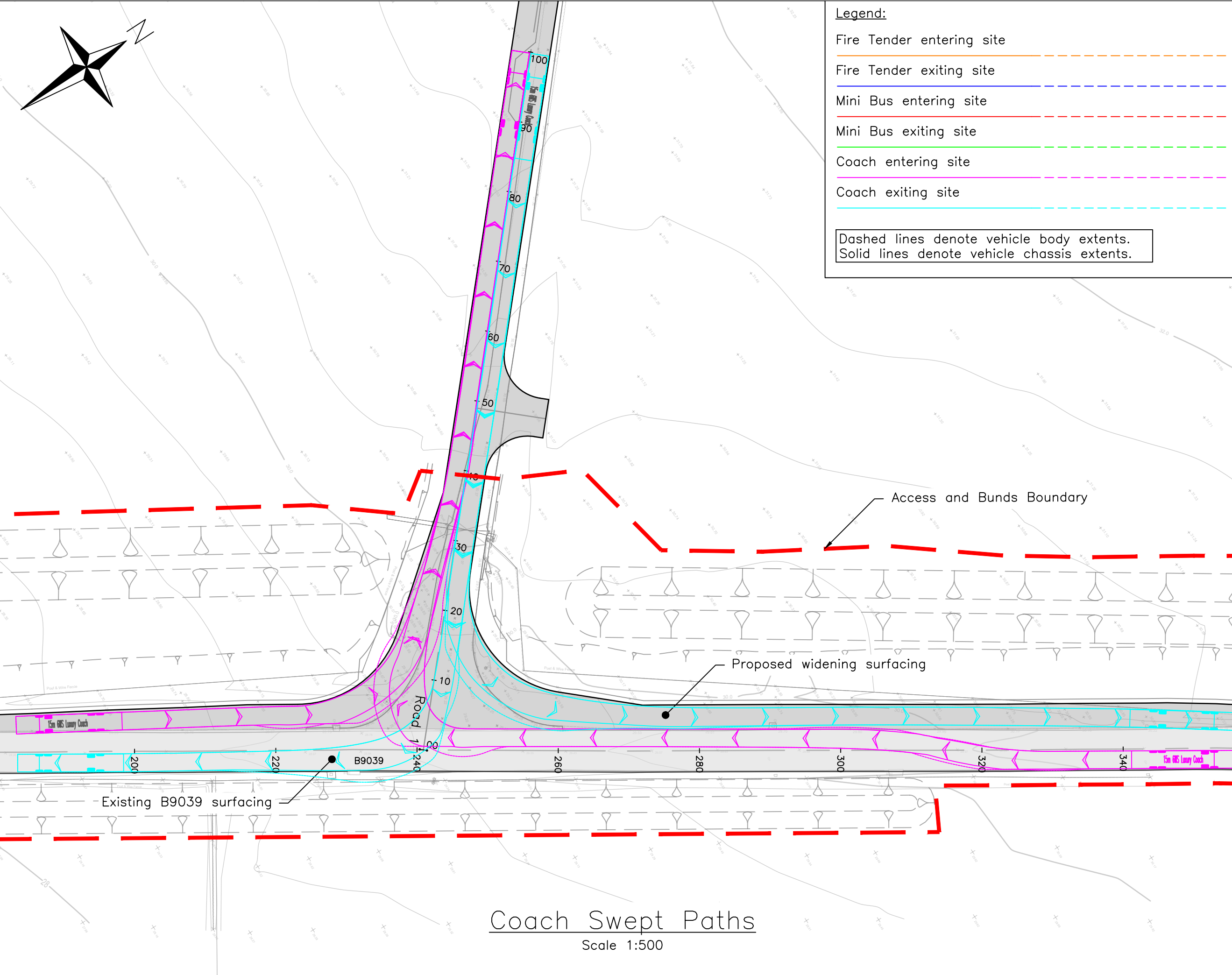

Coach Swept Paths  
Scale 1:500

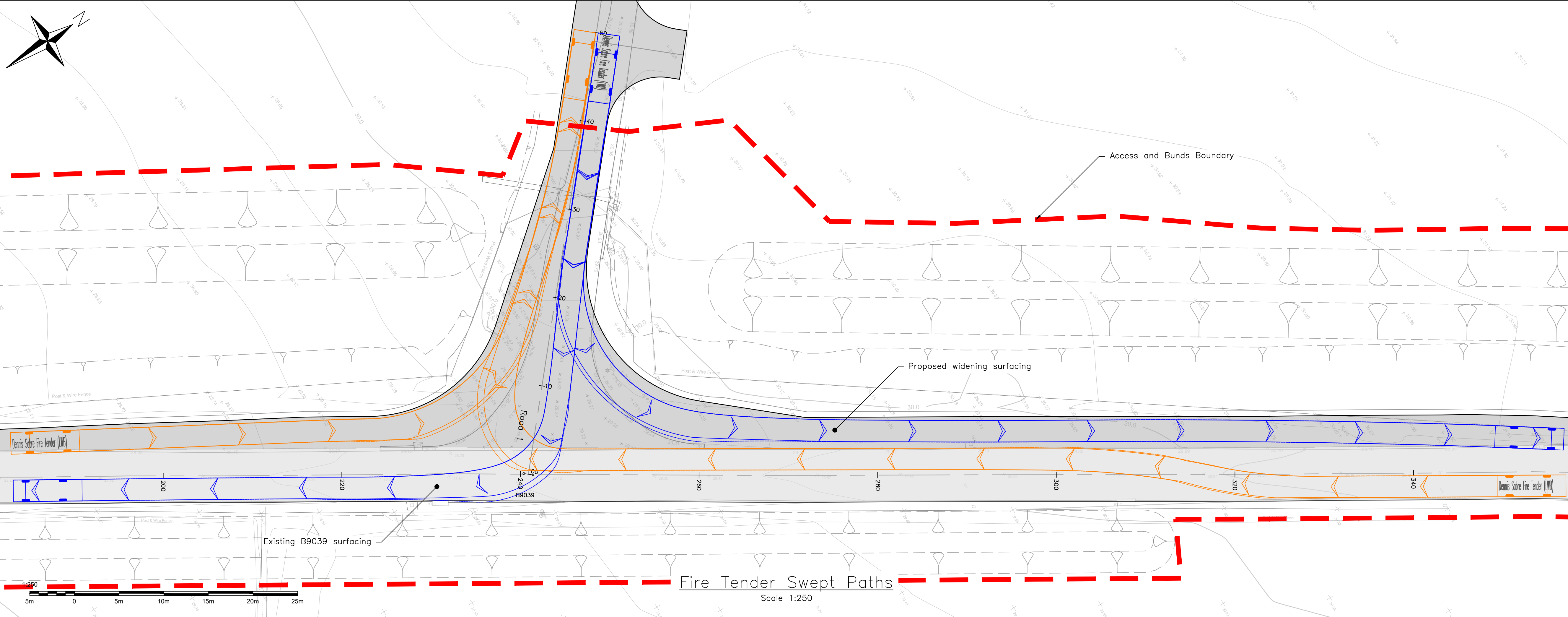

Fire Tender Swept Paths  
Scale 1:250

**Legend:**

- Fire Tender entering site
- Fire Tender exiting site
- Mini Bus entering site
- Mini Bus exiting site
- Coach entering site
- Coach exiting site

Dashed lines denote vehicle body extents.  
Solid lines denote vehicle chassis extents.

Do not scale from this drawing.

**SAFETY HEALTH AND ENVIRONMENTAL INFORMATION**

IN ADDITION TO THE HAZARD/RISKS NORMALLY ASSOCIATED WITH THE TYPES OF WORK DETAILED ON THIS DRAWING, NOTE THE FOLLOWING RISKS AND INFORMATION.

RISKS LISTED HERE ARE NOT EXHAUSTIVE. REFER TO DESIGN ASSESSMENT FORM NO.

**CONSTRUCTION:**  
LIVE PRIMARY ROUTE TRAFFIC (B9039).  
UTILITIES TO BE DIVERTED/PROTECTED

**DEMOLITION:**  
NONE THAT WOULD NOT BE APPARENT TO A COMPETENT CONTRACTOR

FOR INFORMATION RELATING TO USE, CLEANING AND MAINTENANCE SEE THE HEALTH AND SAFETY FILE.

IT IS ASSUMED THAT ALL WORKS WILL BE CARRIED OUT BY A COMPETENT CONTRACTOR WORKING, WHERE APPROPRIATE, TO AN APPROVED METHOD STATEMENT.

- Notes:**
- All dimensions on this drawing are in metres unless noted otherwise. Do not scale from this drawing, only written dimensions are to be used.
  - This drawing is to be read in conjunction with all architectural and engineering drawings, details and specifications.
  - All work to comply with Highland Council's Roads and Transport Guidelines for New Developments.
  - Any discrepancies should be reported to the engineer immediately so clarification can be sought.
  - For clarity this drawing should only be printed and read in colour.
  - Refer to drawing 154163-PC-1100 for Proposed Upgraded Access Layout

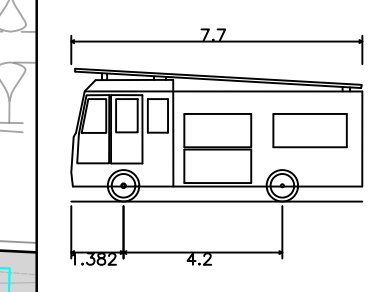

Dennis Sabre Fire Tender (LWB)

Overall Length	7.700m
Overall Width	2.500m
Overall Body Height	4.512m
Min Body Ground Clearance	0.397m
Track Width	2.580m
Lock to lock time	5.00s
Kerb to Kerb Turning Radius	7.400m

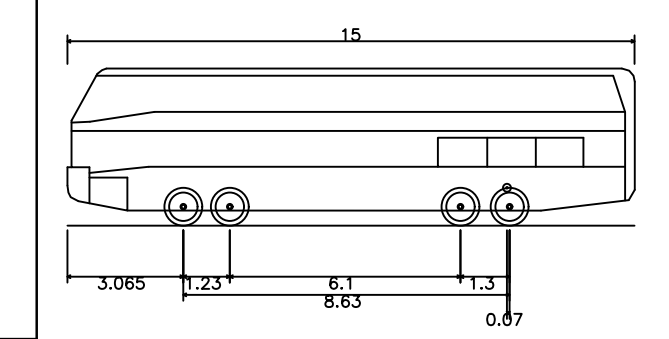

15m 6WS Luxury Coach

Overall Length	15.000m
Overall Width	2.500m
Overall Body Height	4.157m
Min Body Ground Clearance	0.397m
Track Width	2.500m
Lock to lock time	5.00s
Wall to Wall Turning Radius	12.490m

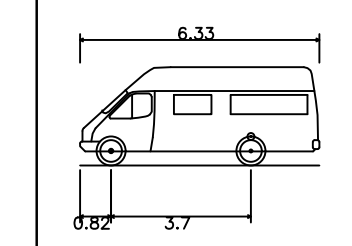

Mini Bus

Overall Length	6.330m
Overall Width	2.192m
Overall Body Height	2.601m
Min Body Ground Clearance	0.192m
Track Width	2.192m
Lock to lock time	4.00s
Kerb to Kerb Turning Radius	6.450m

A	23/10/23	Drawing title and access layout updated.	HF	AH	AKF
Rev.	Date	Description	Drawn	Chkd.	Appd.

**FAIRHURST** Client: Castle Stuart Golf LLP

Elvie House  
Beechwood Business Park  
WICKNESS  
IV2 3BW  
Tel: 01463 724 544  
Fax: 0844 381 4412

Project Title: Cabot Highlands

Drawing Title: Upgraded Access Swept Paths

Scale at A1:	Status:	Road Construction Consent	
As Shown	Drawn:	Checked:	Approved:
	HF	AH	AKF
Date:	Date:	Date:	
14/07/2023	25/07/2023	25/07/2023	
Drawing No.:	154163-PC-1130		Revision:
			A