

Revision  
 Rev A: Drawing amended in line with discussions with client - 12-12-23  
 Rev B: Drawing amended in line with discussions with client - 13-12-23  
 Rev C: Drawing amended in line with discussions with client - 15-12-23

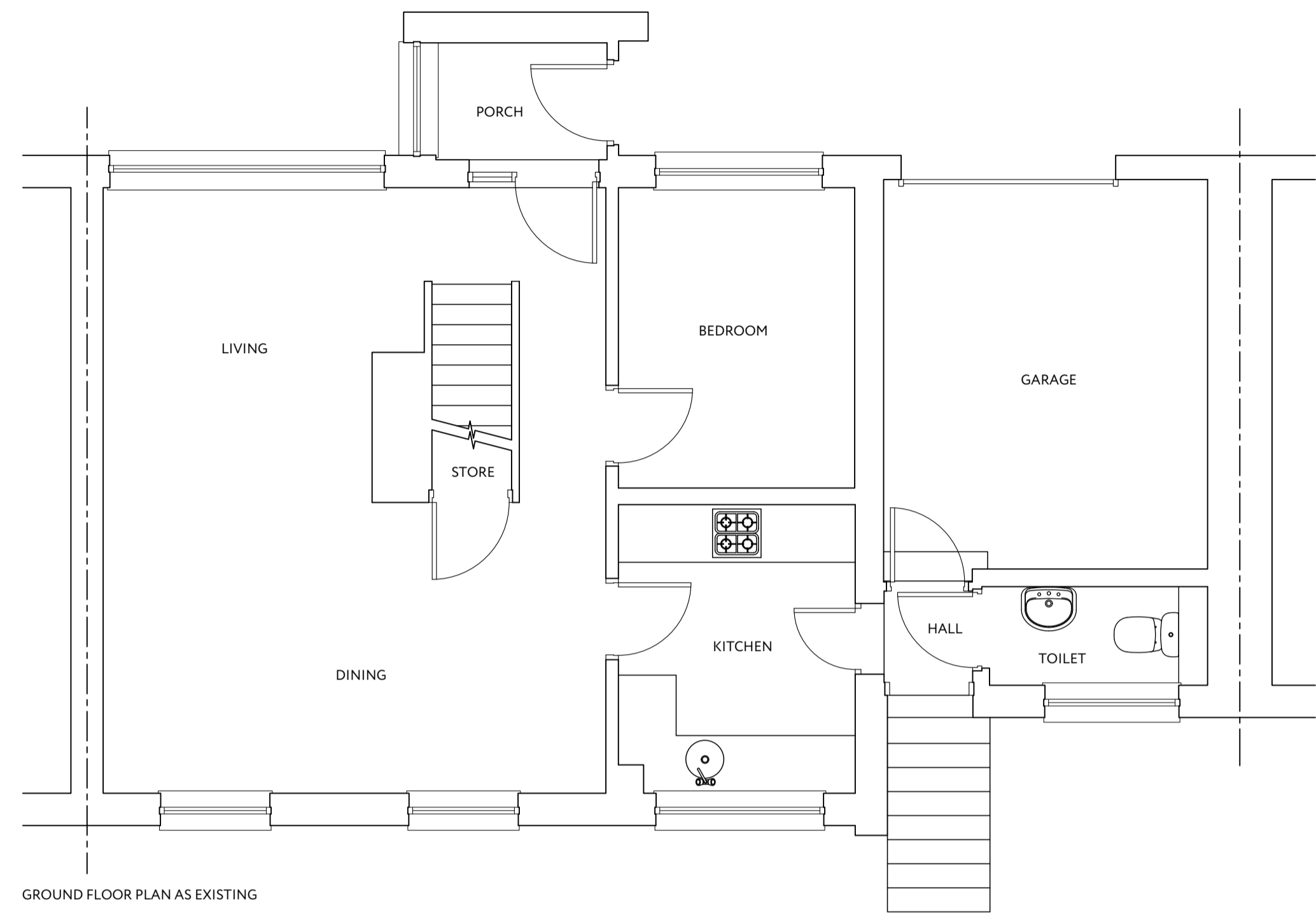

GROUND FLOOR PLAN AS EXISTING

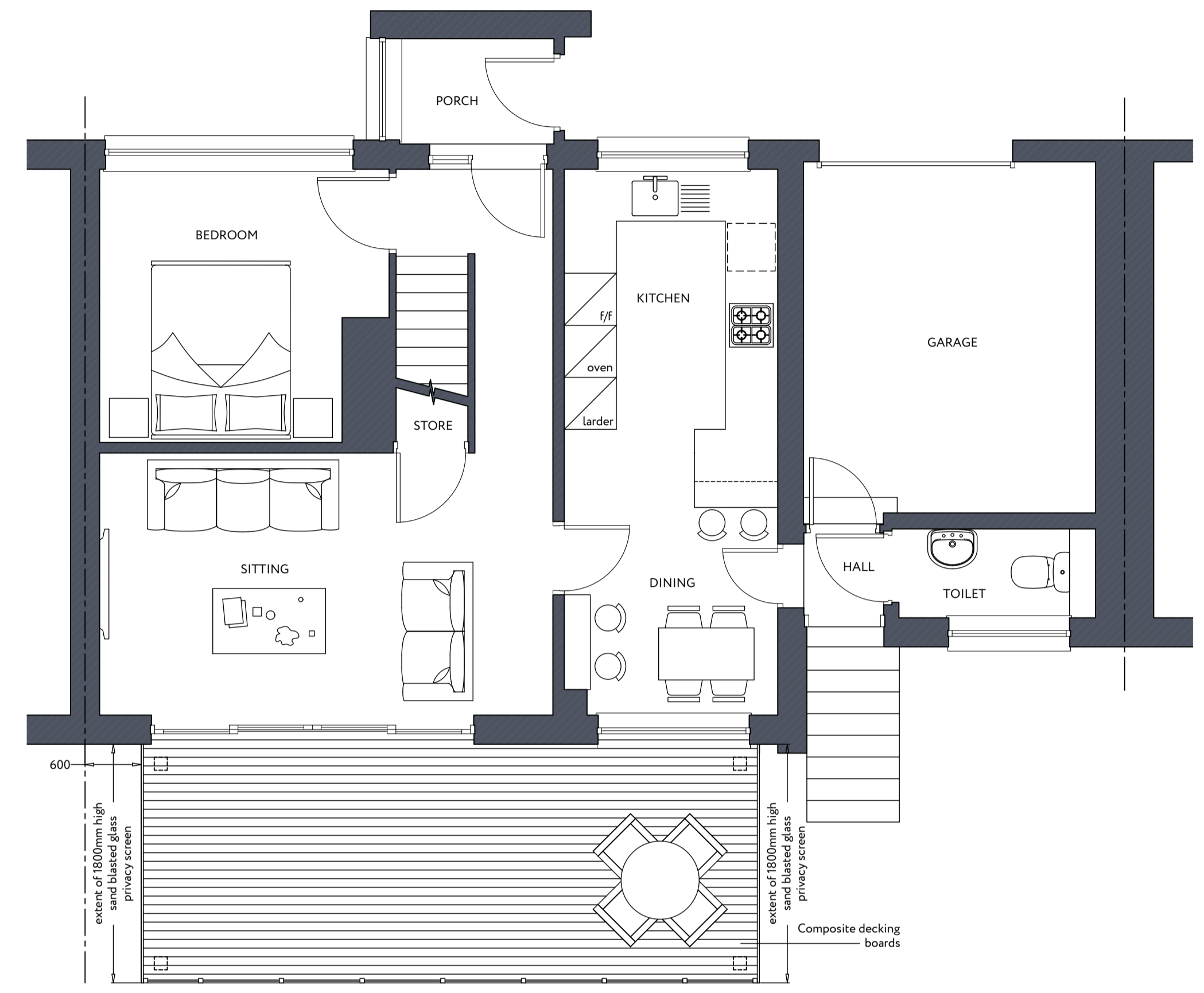

GROUND FLOOR PLAN AS PROPOSED

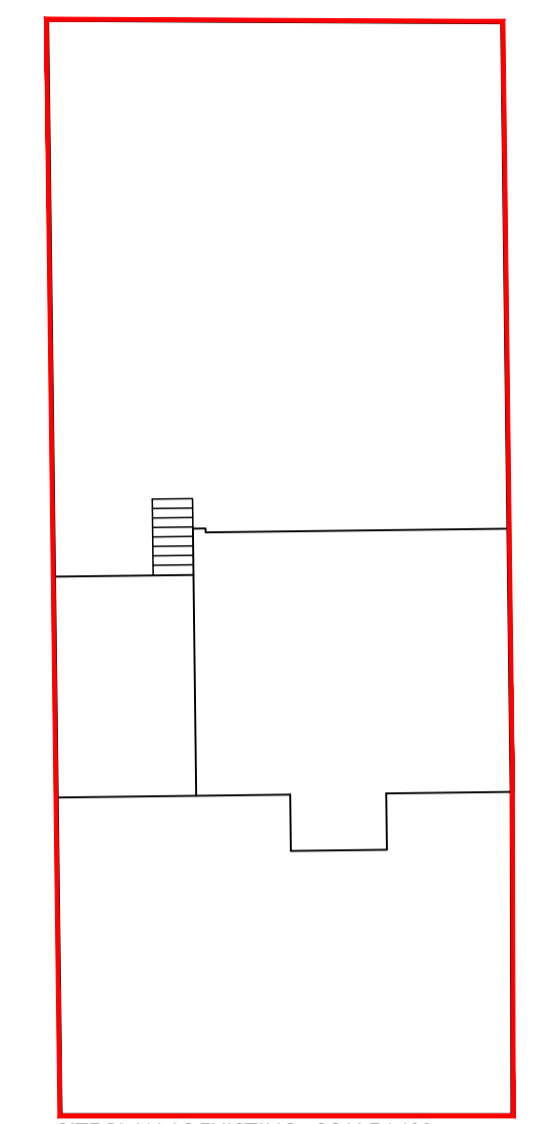

SITE PLAN AS EXISTING - SCALE 1:100

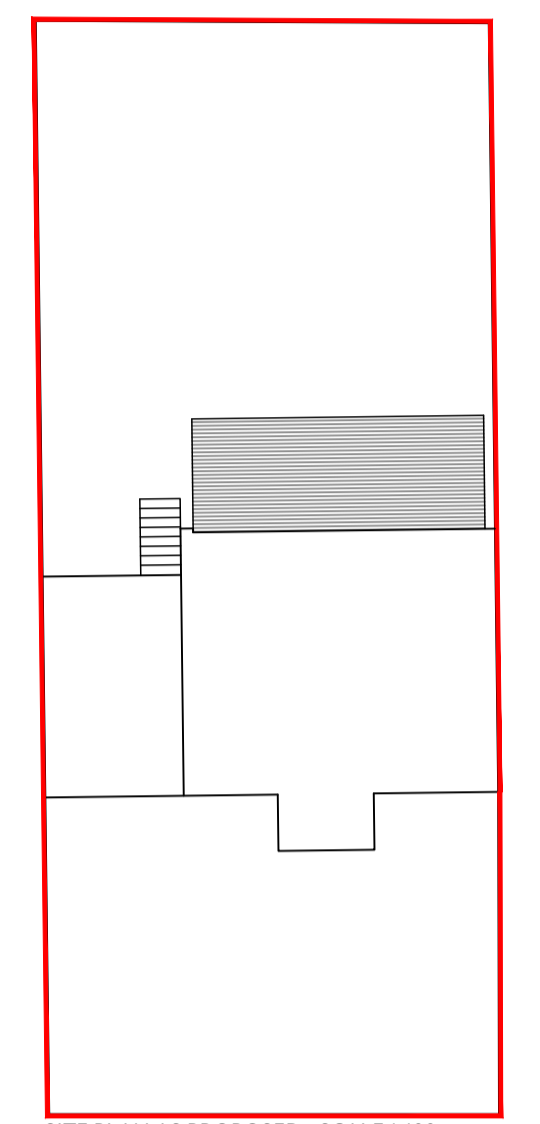

SITE PLAN AS PROPOSED - SCALE 1:100



ELEVATION TO REAR GARDEN AS EXISTING



ELEVATION TO REAR GARDEN AS PROPOSED

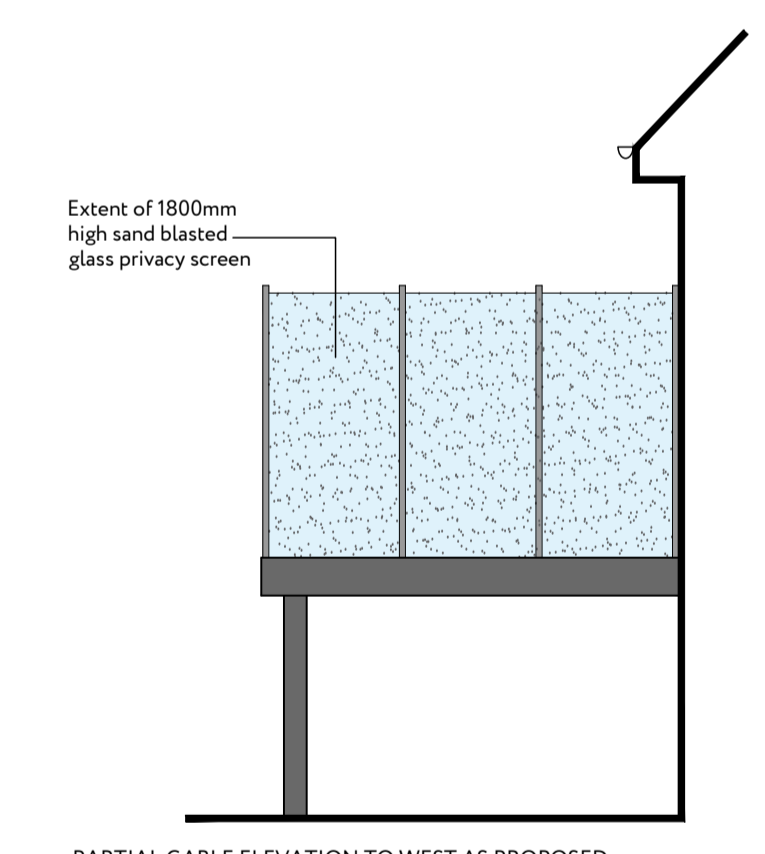

PARTIAL GABLE ELEVATION TO WEST AS PROPOSED

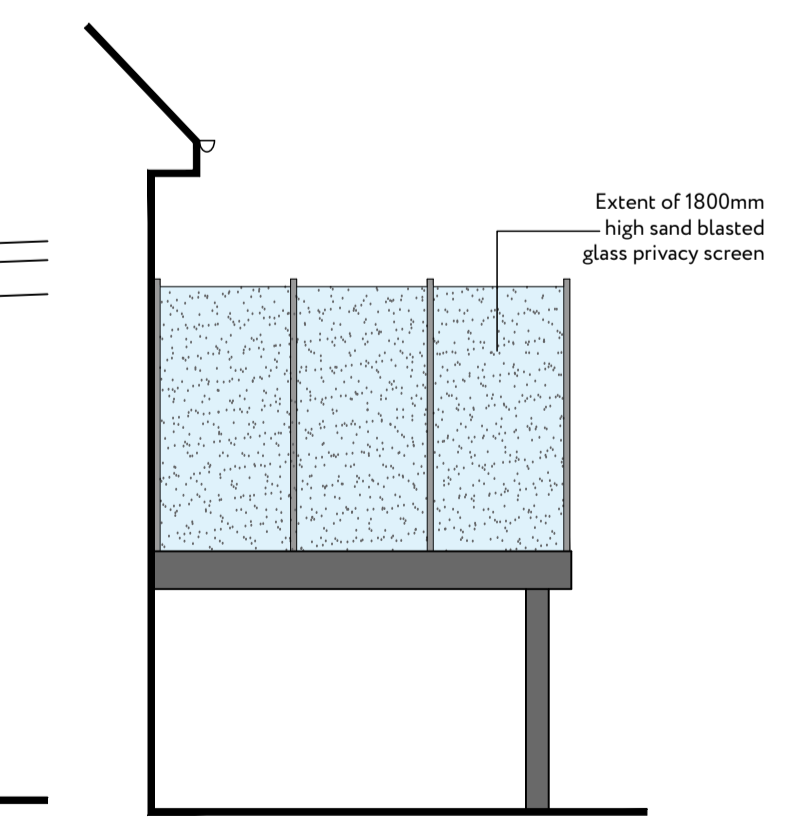

PARTIAL GABLE ELEVATION TO EAST AS PROPOSED

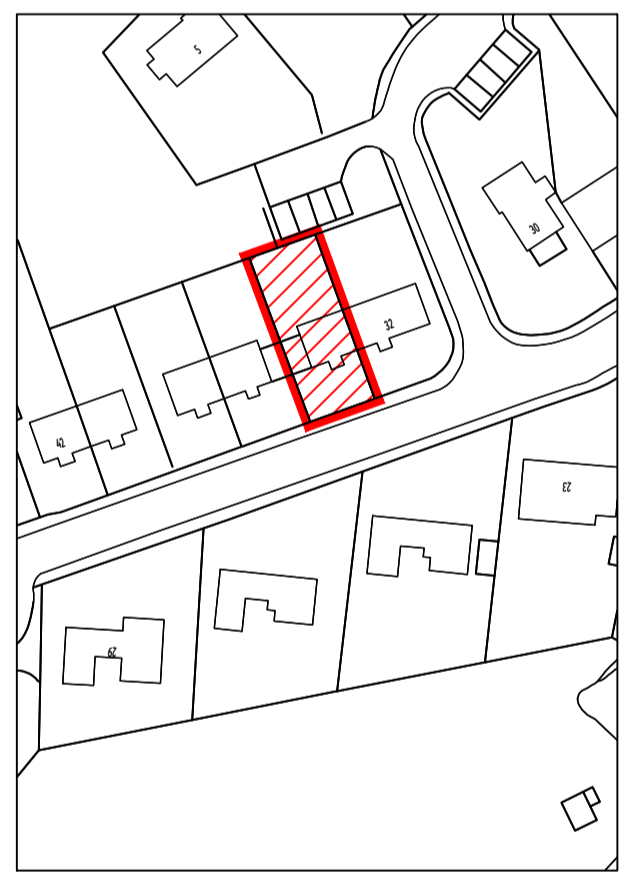

OS REPRODUCED UNDER LICENSE NUMBER - 100054476  
 SCALE 1:1250

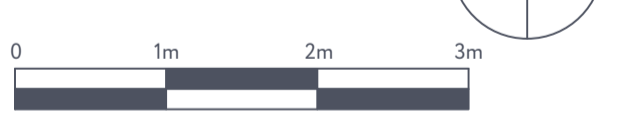
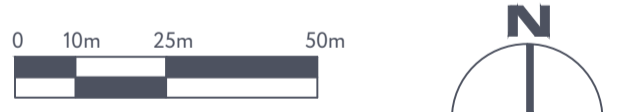

**RA** Rebecchi ARCHITECTURAL  
 32 Kempeck Street Gourock PA19 1NA  
 t - 01475 634844 e - marco@rebecchia.com w - rebecchia.com

Client  
 Jimmy Anderson

Project Title  
 Proposed Internal Alterations, Installation of Patio doors & extension of balcony at 34 Cowal View Gourock

Drawing Title  
 Existing Plans and Elevation

Scale	Size	Date
1:50	A1	12-10-23

Job No.	Drawing No.	Revision
23-099	PL-001	C