

GROUND FLOOR

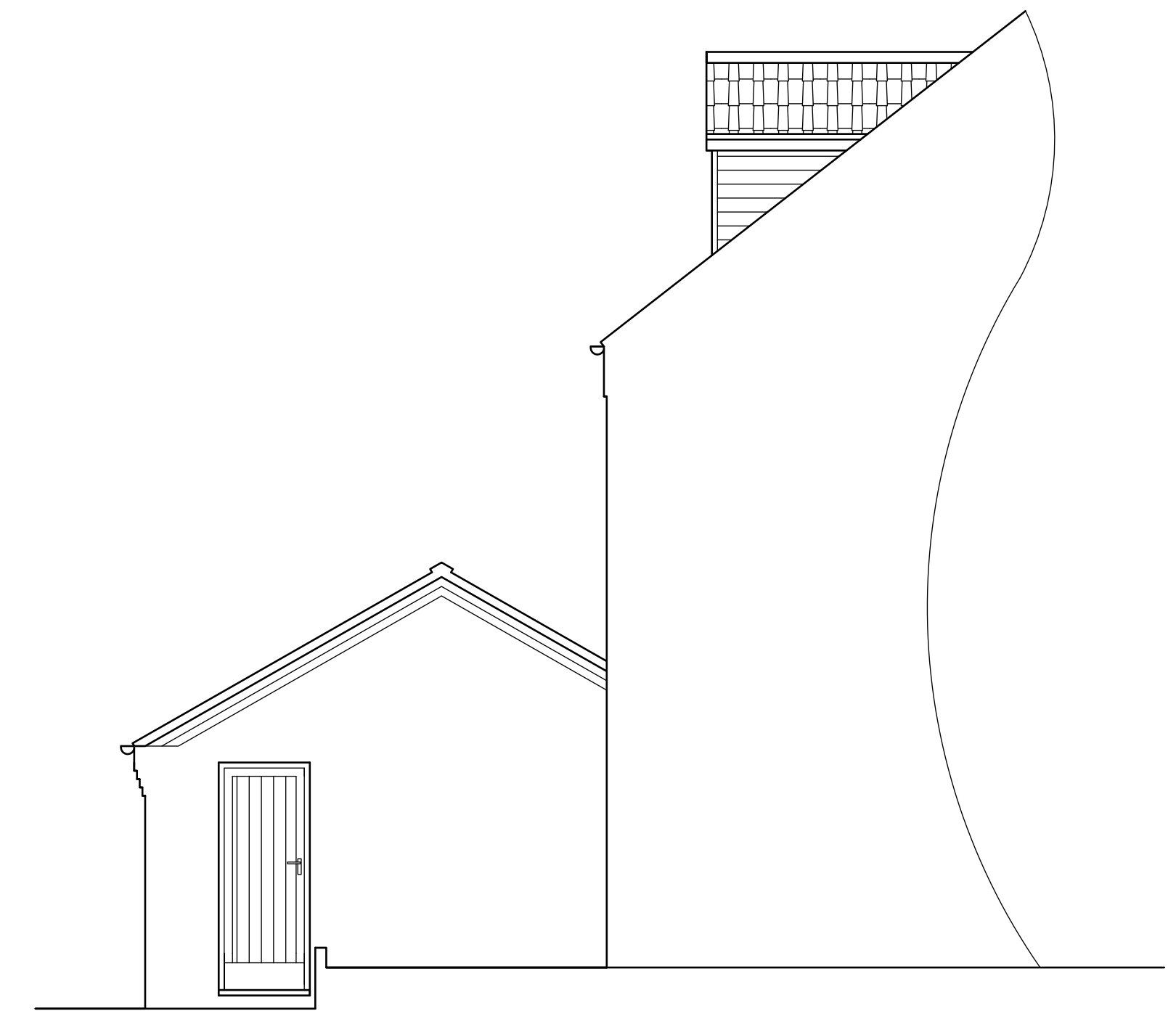

REAR



SIDE

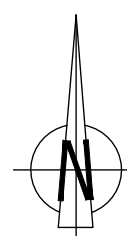

LOCATION PLAN



Greetwell Place - 2 Limekiln Way - Greetwell Road - Lincoln - LN2 4US

Project: **PROPOSED SINGLE STOREY REAR EXTENSION**  
2, Dorrigan Close, Lincoln.

Client: Ms. J. Smith

Scale @ A1: 1:50 / 1:1250      Date: Nov.23      Dwg No: 96/23/01

Plan: **EXISTING**

Revised: