

Ground Floor

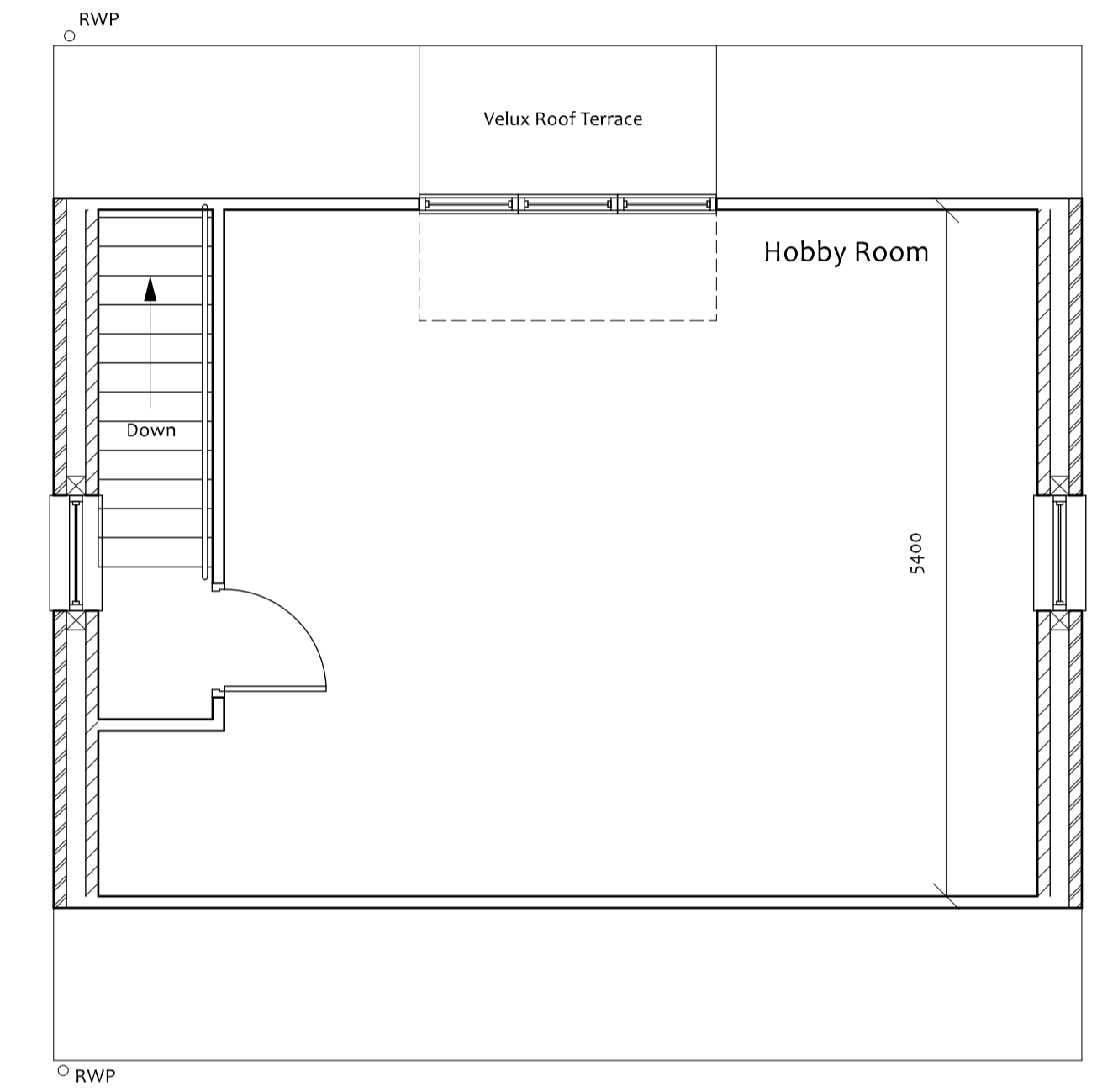

First Floor



Villeneuve - Basin Road - Outwell
 Norfolk - PE14 8TQ
 01223 969427
 www.angliabuildingconsultants.co.uk
 info@angliabuildingconsultants.co.uk

No	Date	Revision
Issue: For Planning Approval		
Site: 36 New Road, Upwell, Norfolk, PE14 9AB		
Project: Extension to Dwelling and Detached Garage		
Drawing Title: Proposed Floor Plans		
Client: Ms Spriggs and Mr Boyce		
Date	December 2023	
Scale	1:50 at A1 or 1:100 at A3	
Drawing Number	P-23-2372-3	