

1 PROPOSED GROUND FLOOR PLAN
Scale: 1:50

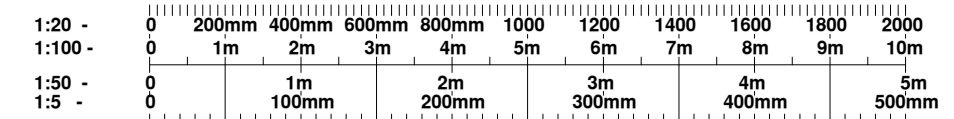

NOTE: Do not scale dimensions from this drawing. If in doubt refer to JS Design.
This drawing remains the copyright of the JS Design Partnership alone all materials specified must be used in accordance with the manufacturers recommendations and all relevant current codes of practice.

Rev:	Description:	Date:
a	extent of works reduced to that of extension only	27.11.23
b	dimensions added to plan	15.12.23

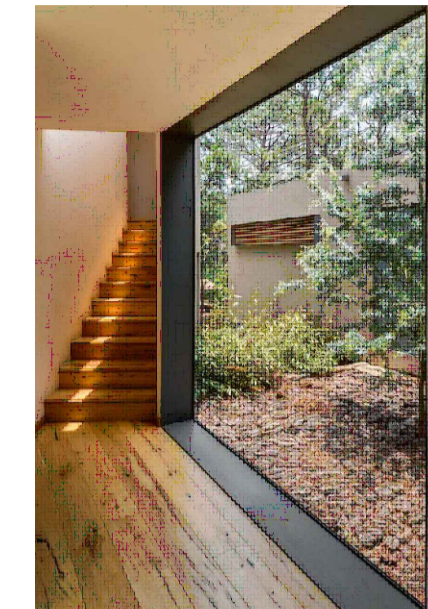

Frameless Windows

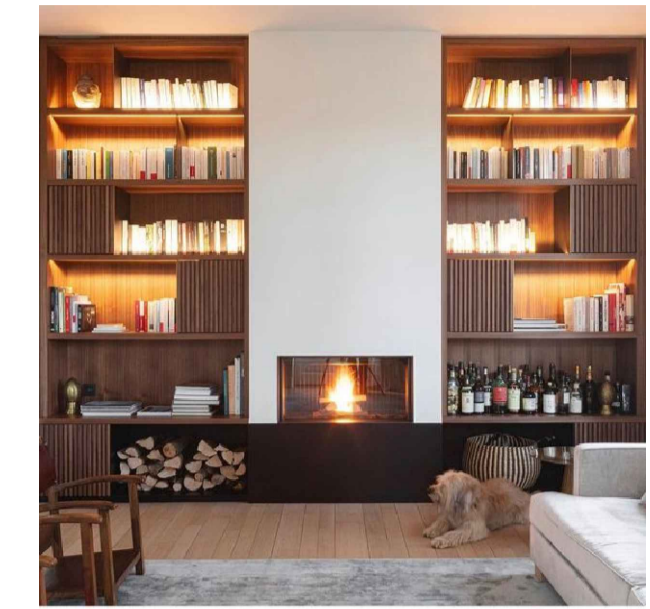

Feature Bookcase + Fireplace

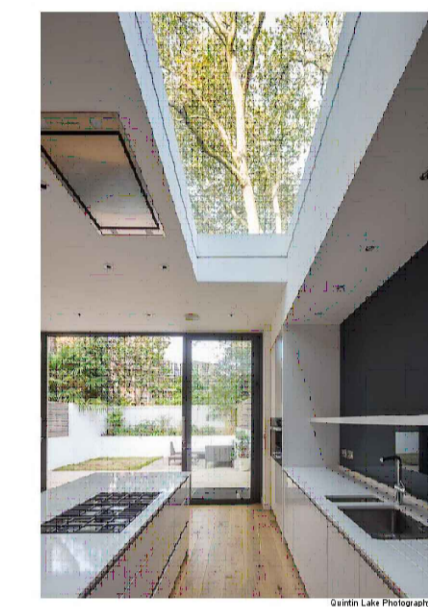

Flat Roof Windows



Pocket Doors

2 INTERNAL PRECEDENT IMAGES
NTS

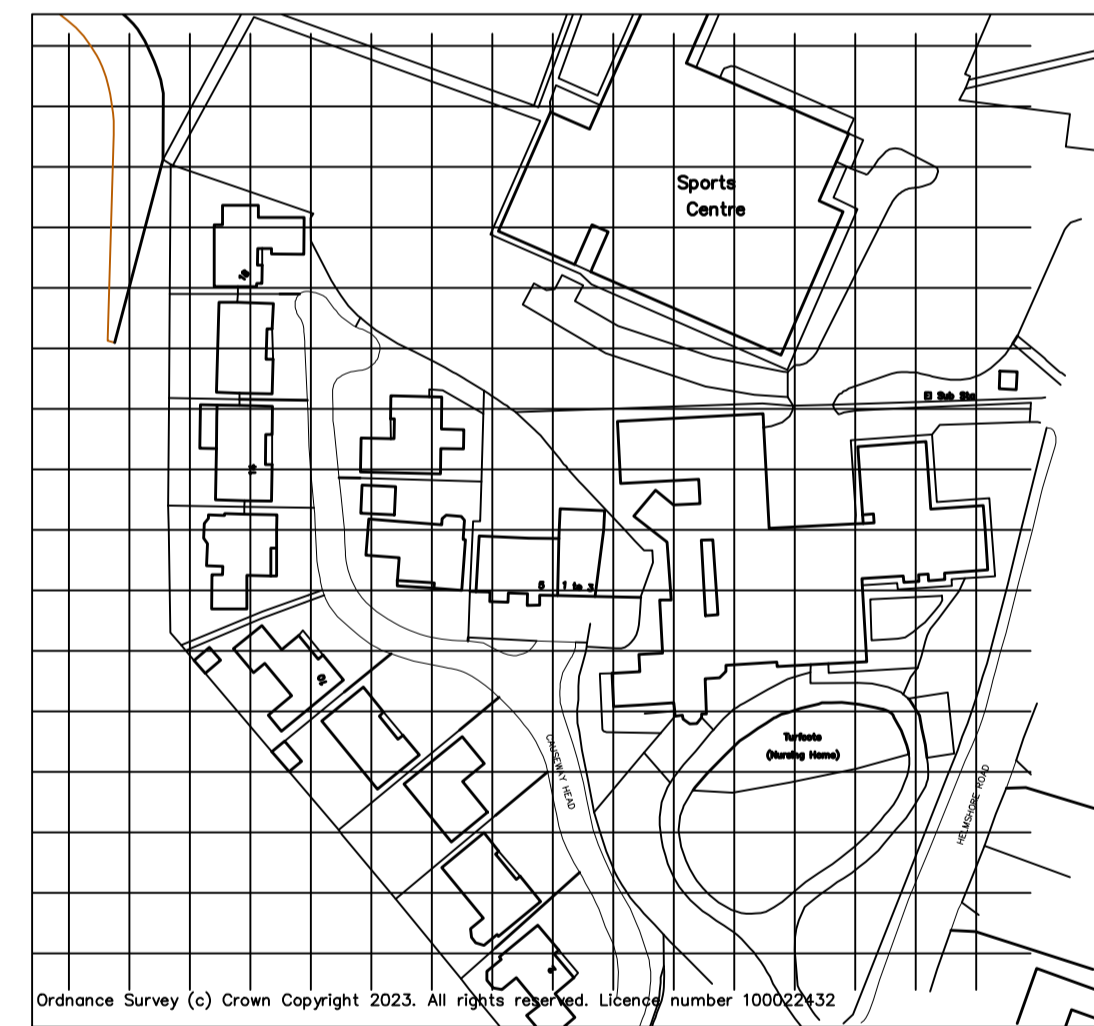

3 SITE LOCATION PLAN
Scale: 1:1250

CDM 2015:
Under the CDM regulations there are no significant design risks.

JS DESIGN
PARTNERSHIP LLP

T: 01274 533022
E: info@jsdesignpartnership.co.uk
Unit 5, Park House, 27 Easton Street, Shipley Bradford, BD18 3NA.
the jsdesign partnership llp is a limited liability partnership registered on 08/02/2011

Client:
Mr Andrew Lattimer

Project:
**18 Causeway Head
Haslingden
Rossendale
BB4 4DW**

Title:
Proposed Ground Floor Plan (Concept Plan)

Drawing No:	Rev:	Date:	Drawn By:	Checked:	Scale @ A1
9155 - 02	b	23.11.23	SB	SA	1:50