

Front North

Side West

Side East

Rear South

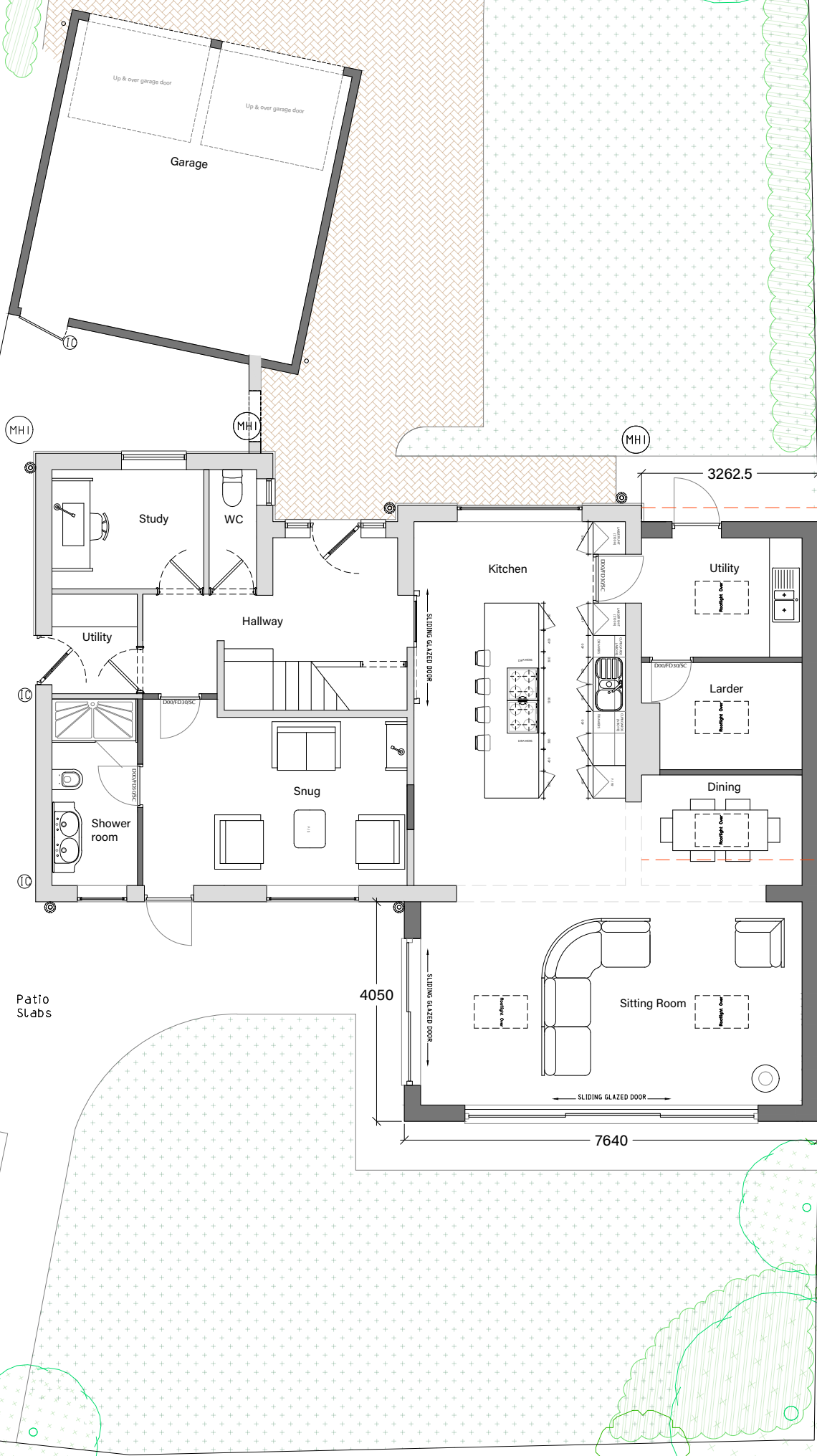

Dashed line to denote footprint of previously approved planning application for construction of single garage to side of dwelling in replace of existing structure. REF: FUL/2001/0071

04 Proposed Site/Floor Pan

NOTES

1:100

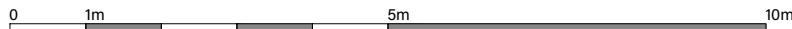

REVISIONS	
-	15/12/23
First Issue	
A	18/12/23
Roof light added to west elevation.	
B	20/12/23
General amendments.	

BN
BN
BN

Legal Information

© 24/Three Consultants Ltd. Drawing not for construction. All dimensions are given in millimeters unless stated otherwise. Do not scale from this document other than for the purposes of planning. All survey information by others. Check all dimensions on site. Site boundaries to be confirmed by clients solicitors with reference to title deeds. This drawing is intended for use by the commissioning client only. 24/Three do not assume any liability to any third party for the information herein. This drawing shall be read in conjunction with all other associated project information and related consultants/ designers documents. Immediately report any discrepancies, errors or omissions on this document to the originator, document to be used only for status noted. If in doubt ASK.

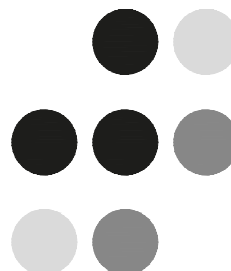

24/Three

1, Ballentyne Road, Rushden, Northamptonshire, NN10 9FJ
07460225516 hello@24three.co.uk www.24three.co.uk

PROJECT TITLE
6 Hawthorn Drive
LE15 9TA

DWG TITLE
Proposed
Site/Floor Plan

DATE	BY	CHK'D BY	REV.	A3
15/12/23	BN	SF	B	
DWG NO.	STATUS			
P23027-DR2-004	Preliminary			