

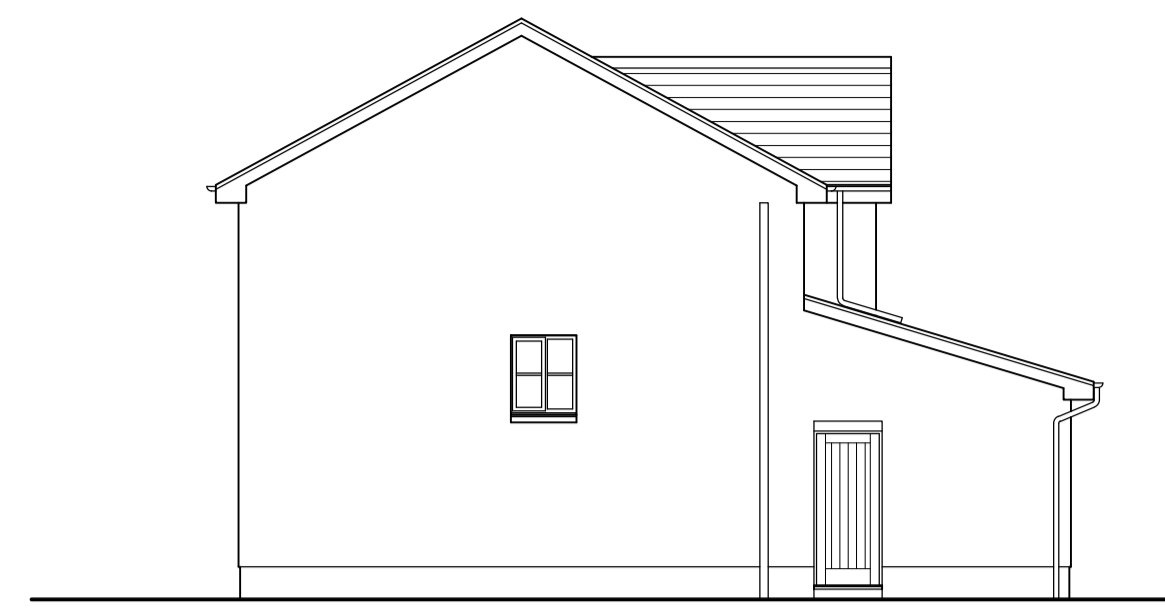

South West Elevation as Existing

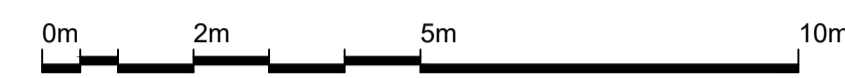

North West Elevation as Existing



South West Elevation as Proposed

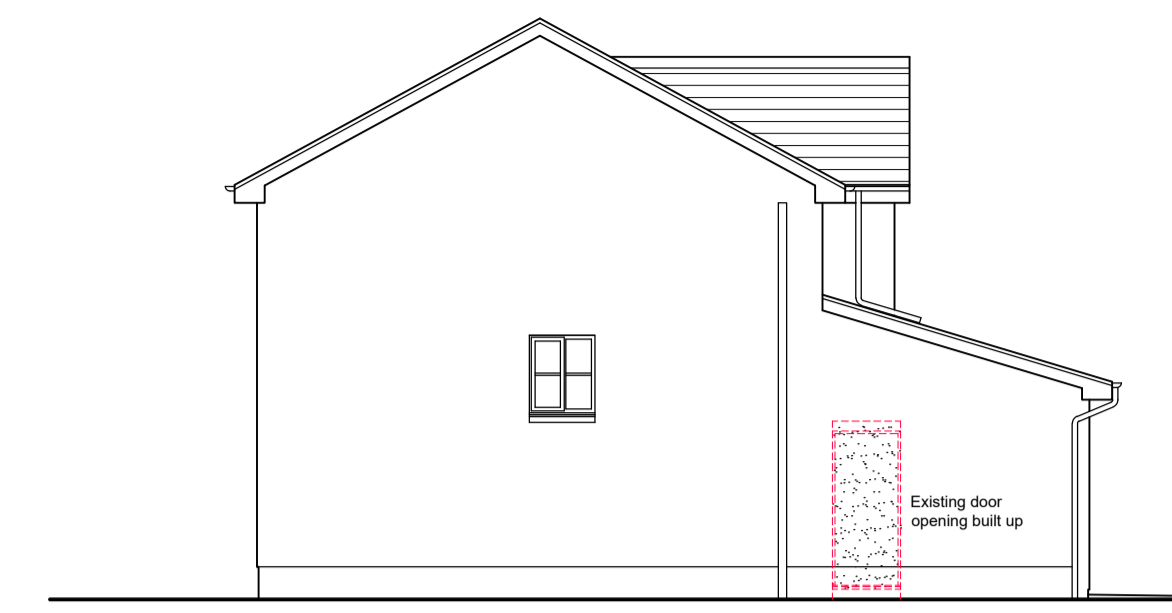

North West Elevation as Proposed

- notes:
1. This drawing is Copyright reserved and should be used only for the purposes intended in its original issue.
 2. This drawing is to be read in conjunction with all relevant drawings and specifications including those from other Consultants.
 3. Any existing dimensions should be checked on site and any discrepancies reported to the Architect.
 4. Do not scale off this drawing, use only figured dimensions. The Contractor is to bring to the attention of the Architect any discrepancies contained in this drawing prior to work commencing.

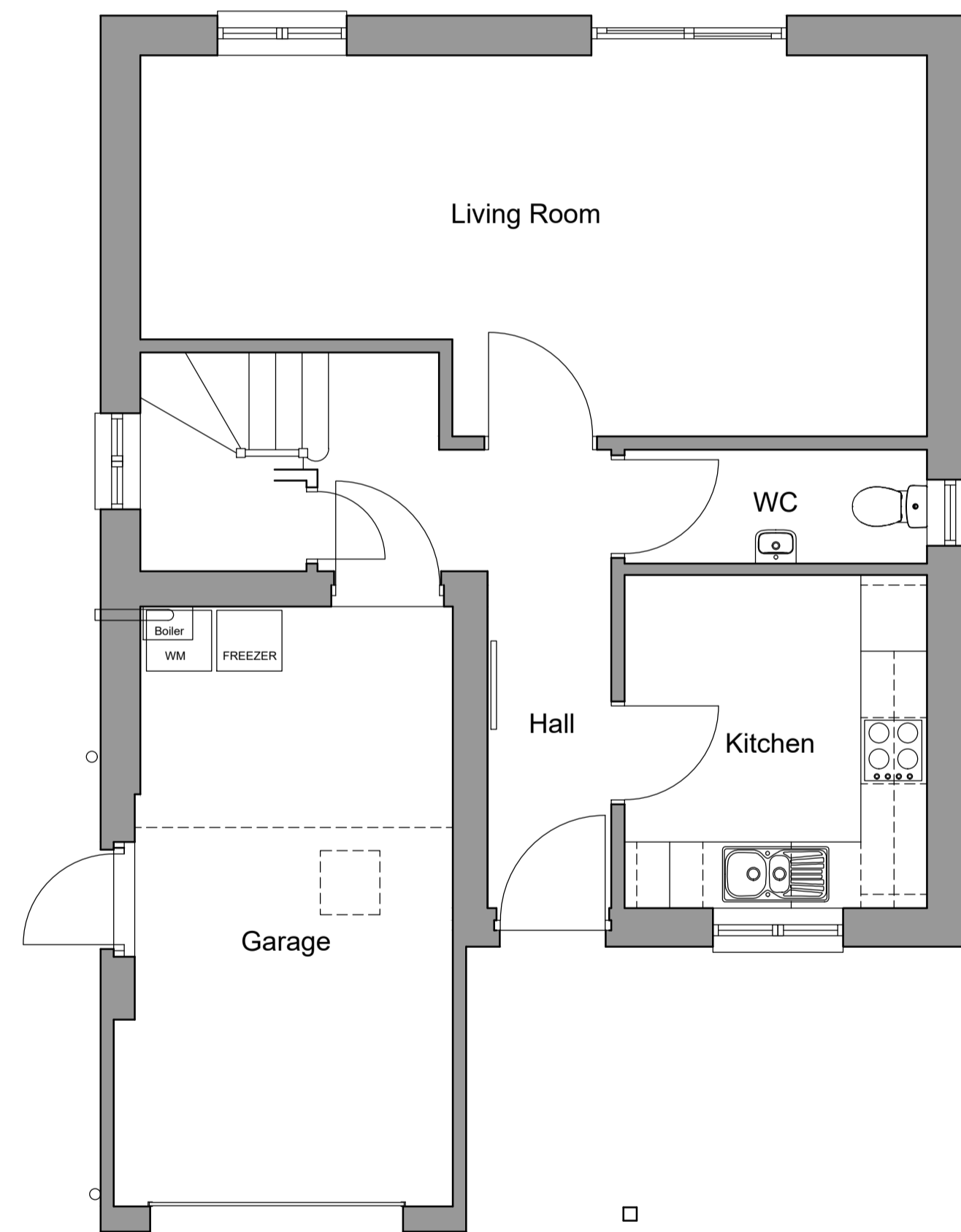

Plan as Existing

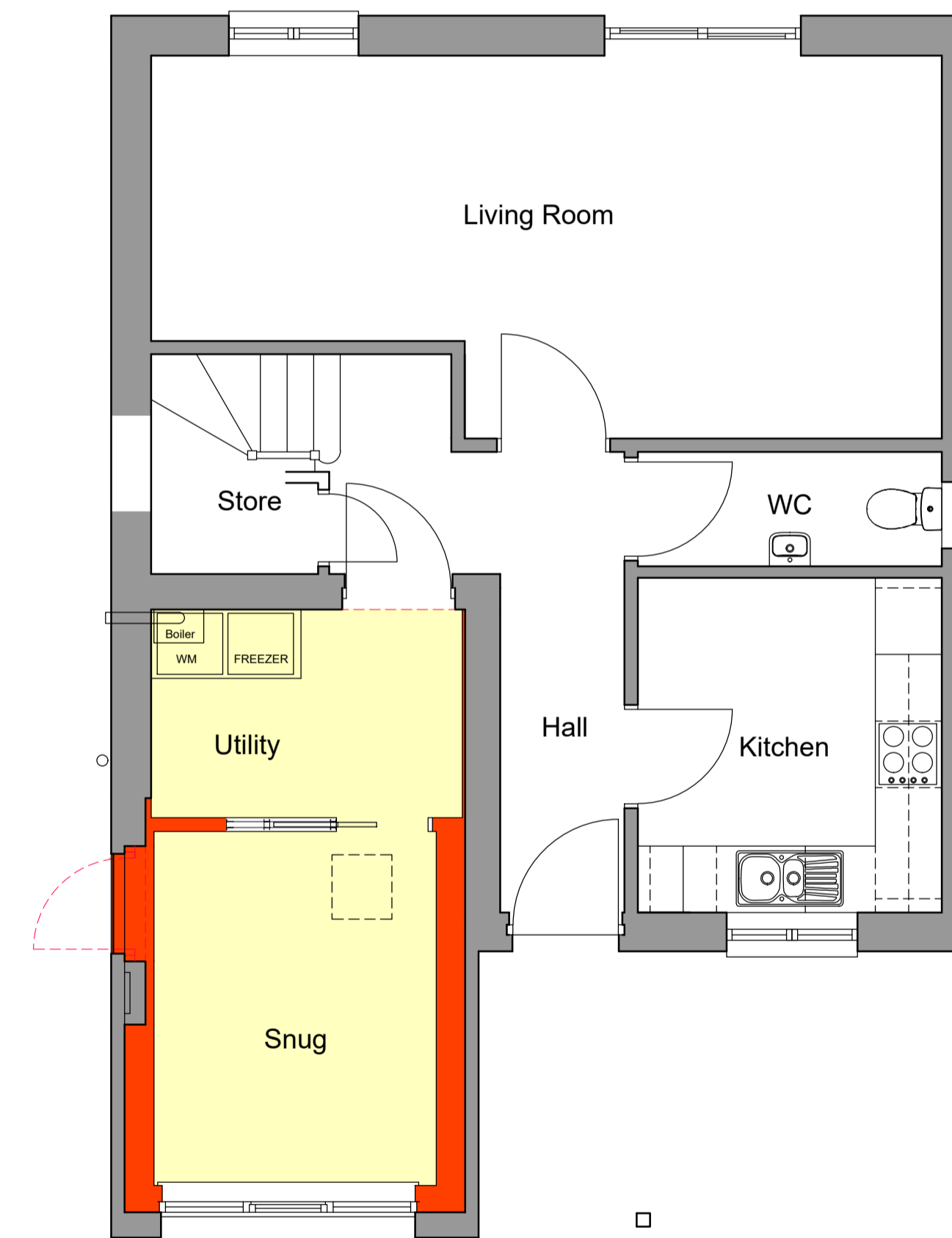
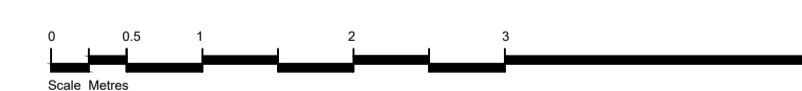

Plan as Proposed

External Finishes:

External Walls: UPVC horizontal cladding below window color RAL 7016 with artificial stone basecourse to match existing.

Window: Timber double glazed side hung casement window colour white to match existing

Revision	Description	By	Chk
project			

Mr & Mrs G Murray
 Proposed Alterations to
 23 Wallaceneuk
 Kelso

Plans and Elevations
 as Existing and Proposed

scale	size	date	drawn	checked
1:50, 1:100	A1	Dec. 2023	ABW	
drawing status PLANNING				

AITKEN TURNBULL ARCHITECTS
 9 Bridge Place
 Galashiels
 TD1 1SN
 01896 752760
 enquiries@aitken-turnbull.co.uk
 www.aitken-turnbull.co.uk
 Also at Edinburgh & Dumfries



project no.	drawing no.	revision
AT3843	L(-)001	