

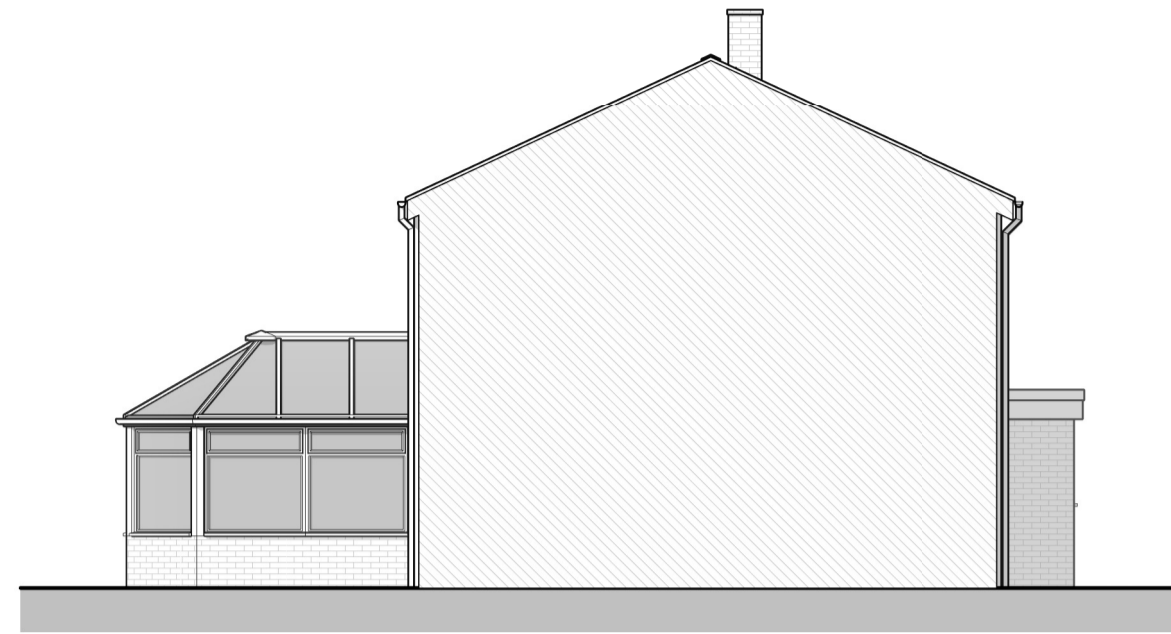

EXISTING FRONT ELEVATION
1 : 100



EXISTING LEFT ELEVATION
1 : 100



EXISTING REAR ELEVATION
1 : 100

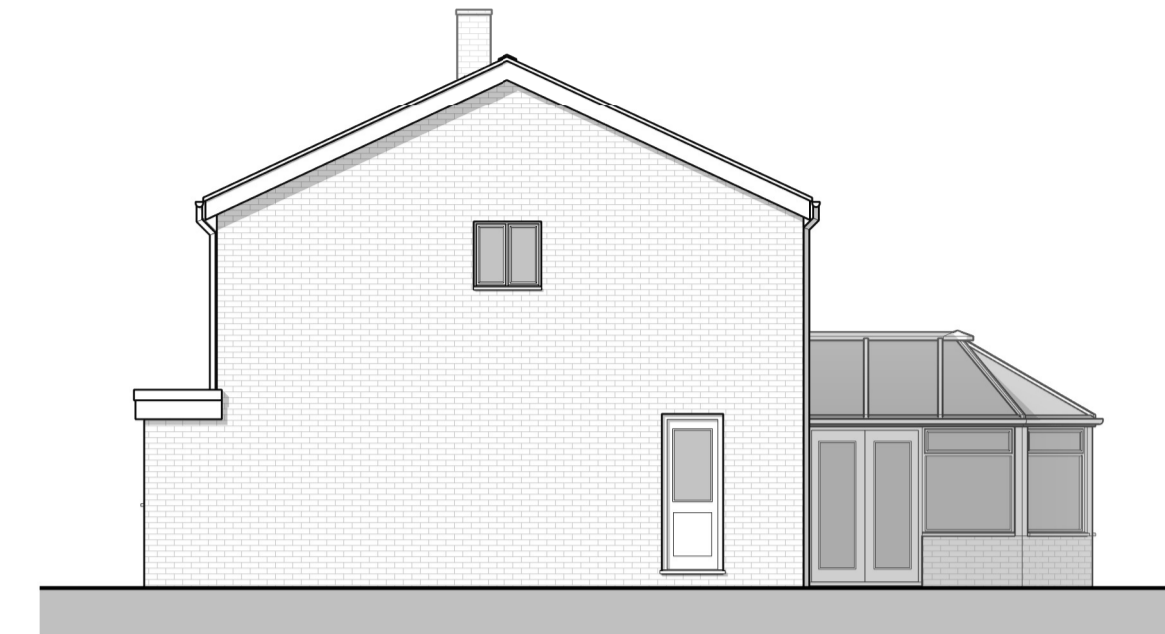

EXISTING RIGHT ELEVATION
1 : 100

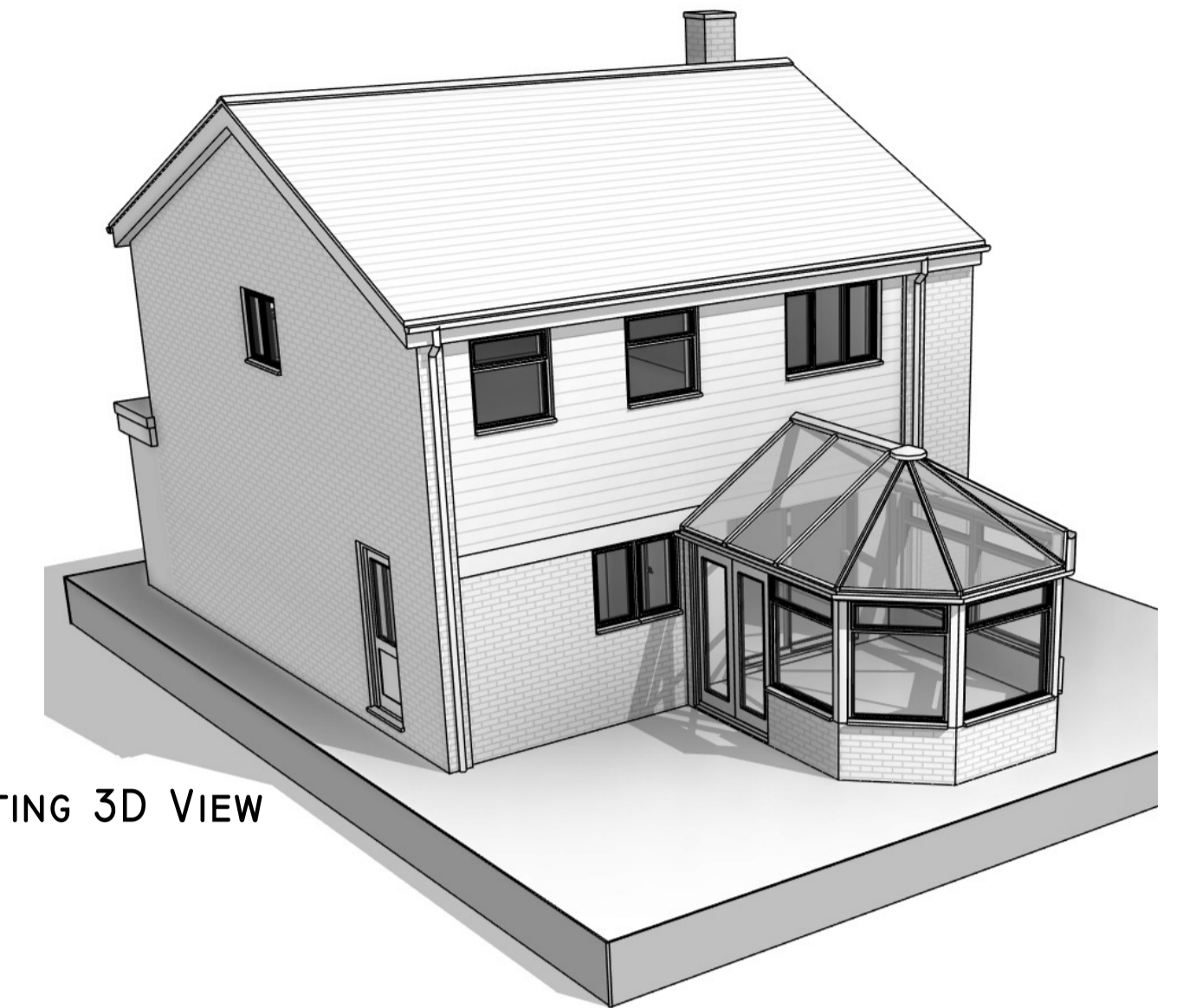

EXISTING 3D VIEW
1 : 1



PROPOSED FRONT ELEVATION
1 : 100

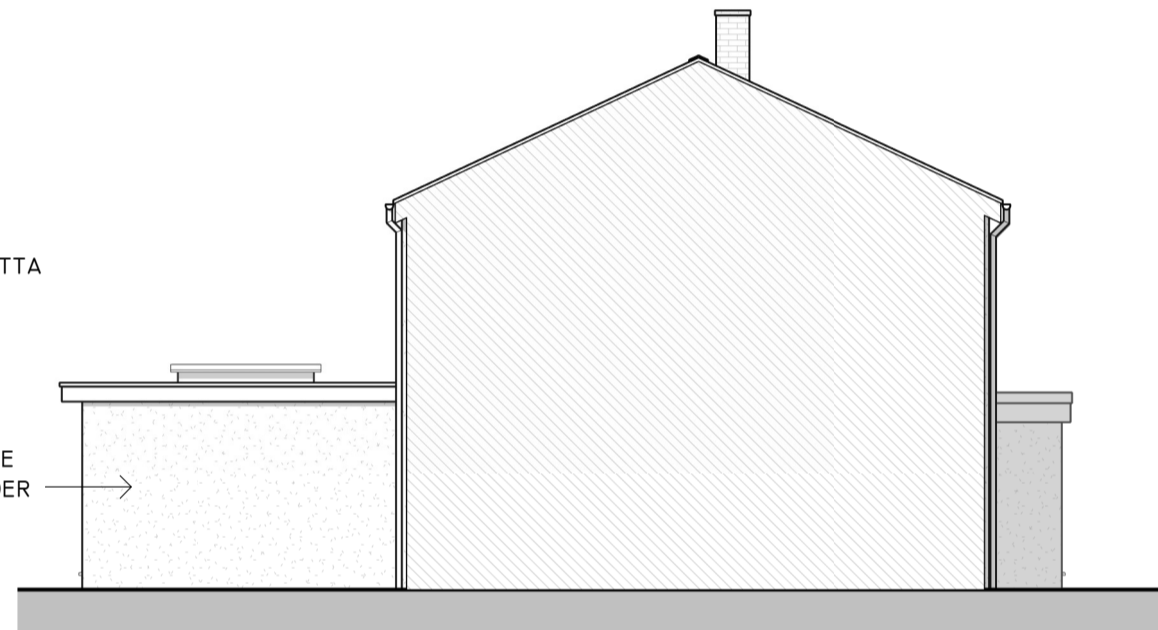

PROPOSED LEFT ELEVATION
1 : 100



PROPOSED REAR ELEVATION
1 : 100

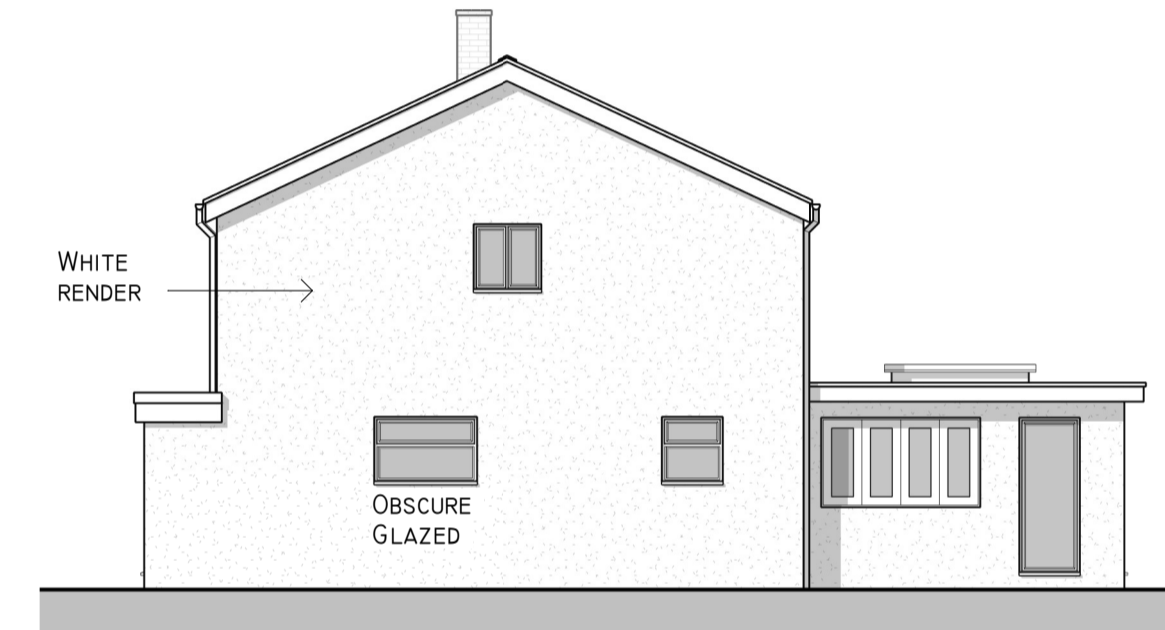

PROPOSED RIGHT ELEVATION
1 : 100

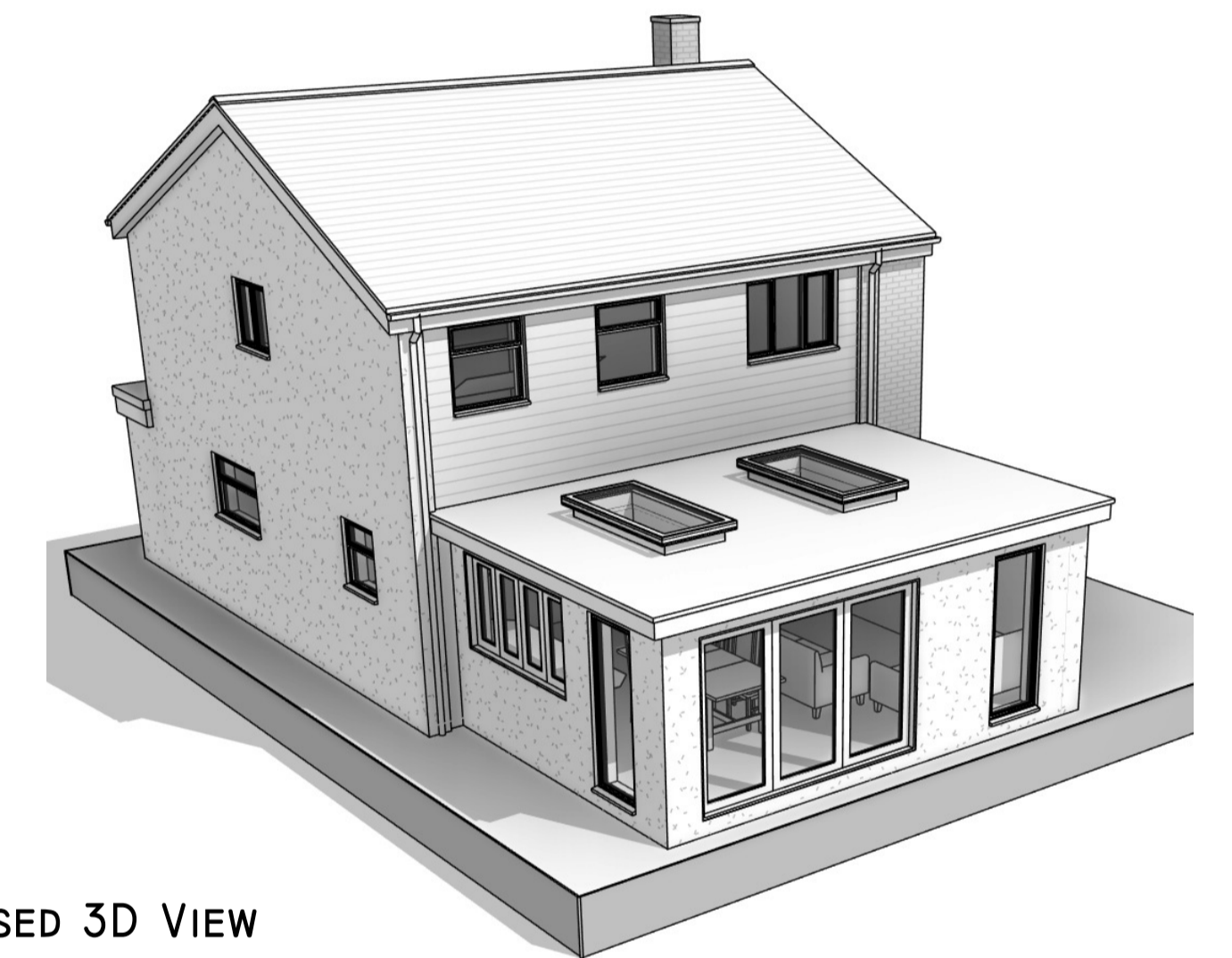

PROPOSED 3D VIEW
1 : 1

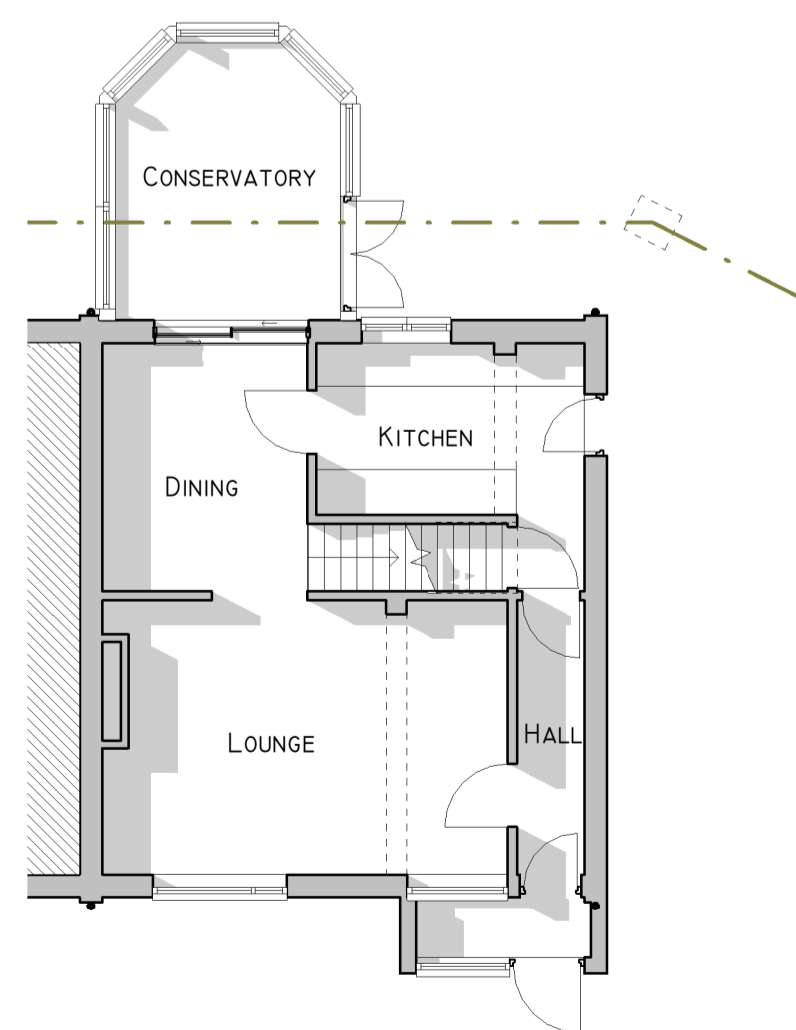
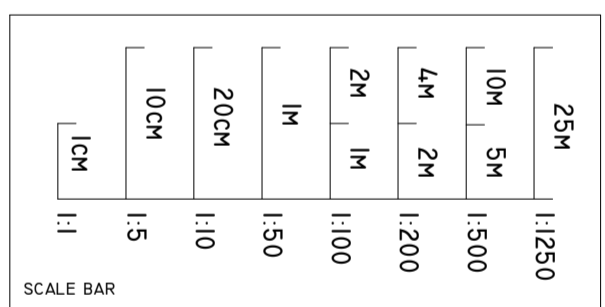

EXISTING FLOOR PLAN
1 : 100

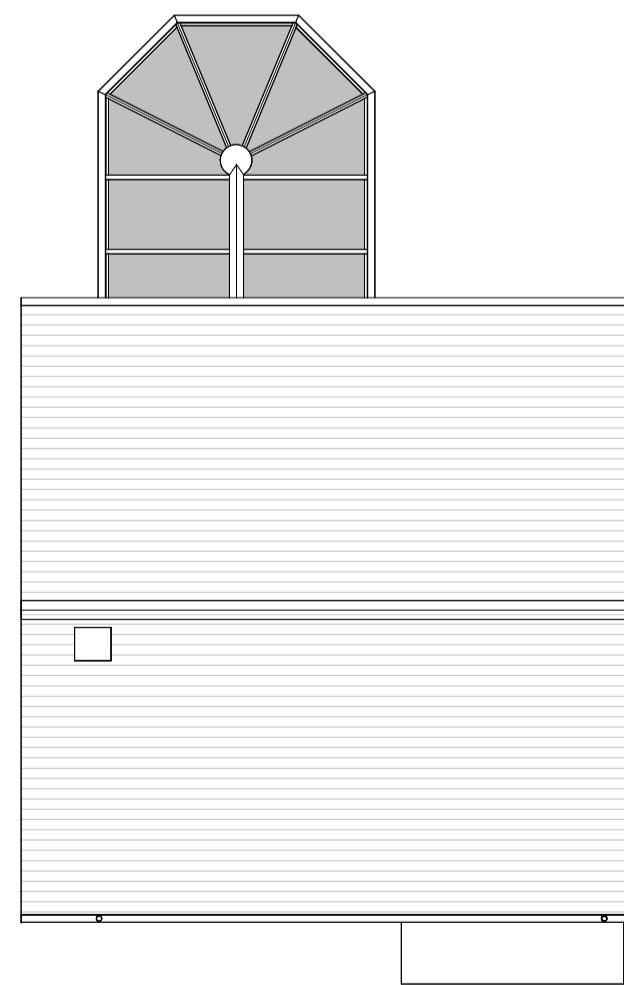

EXISTING ROOF PLAN
1 : 100

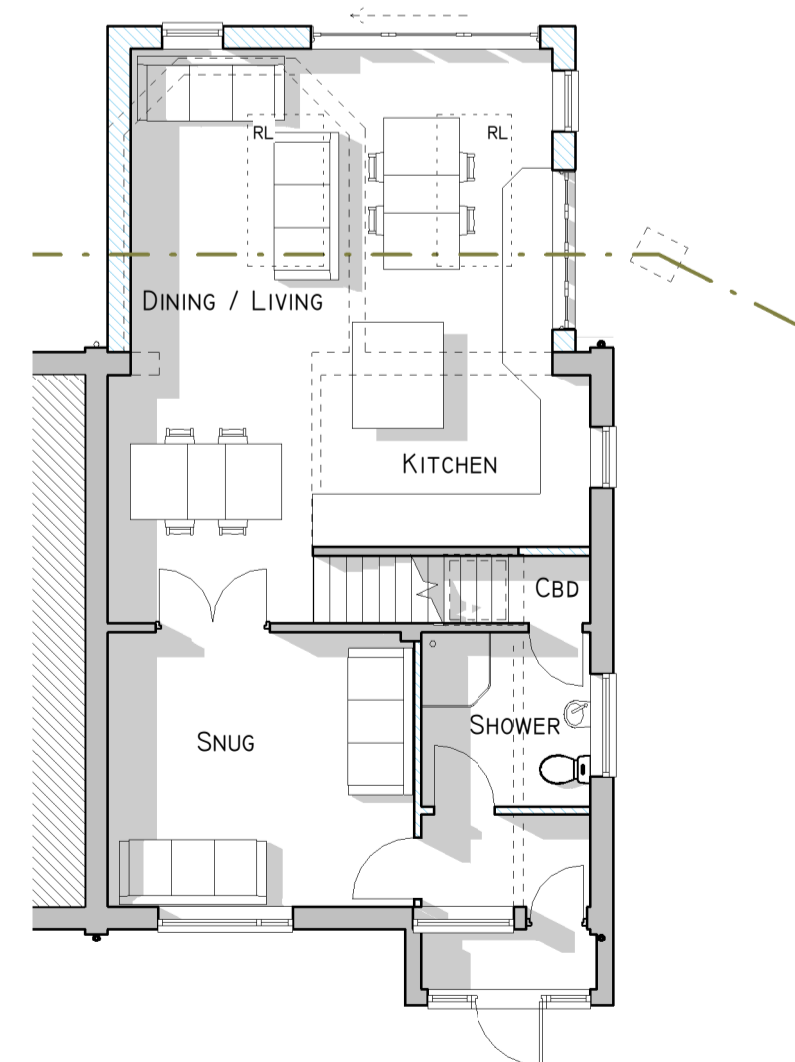

PROPOSED FLOOR PLAN
1 : 100

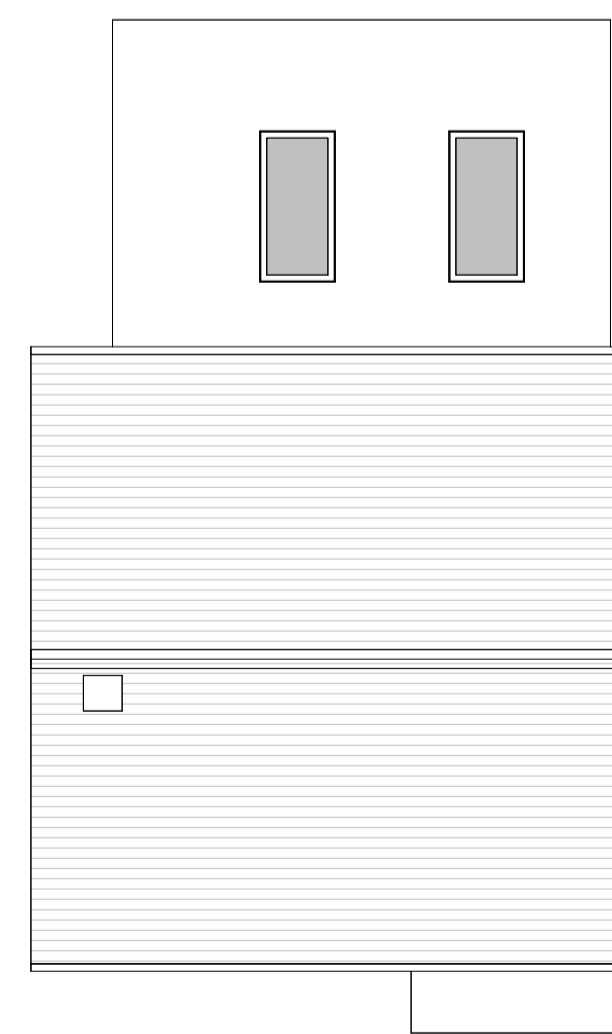

PROPOSED ROOF PLAN
1 : 100



SITE LOCATION PLAN
1 : 1250

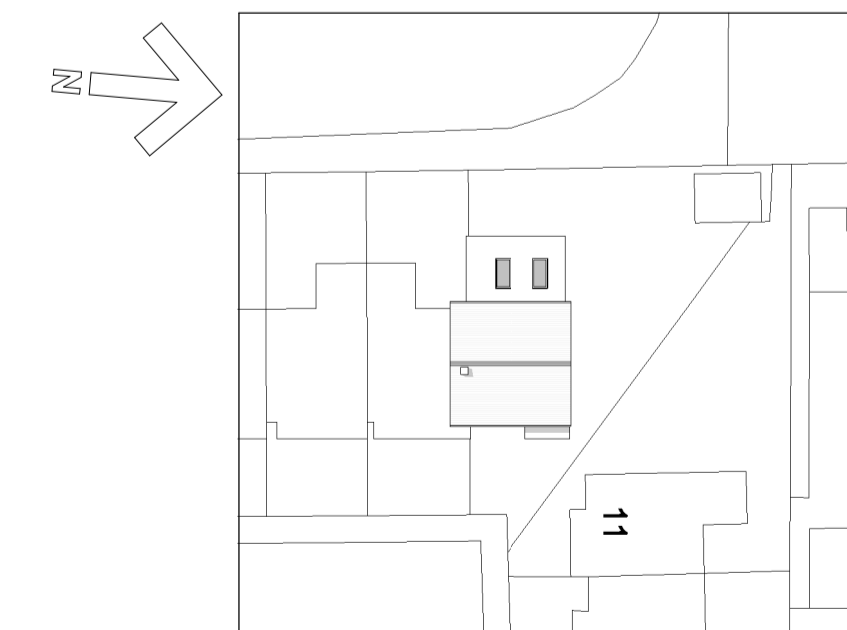

BLOCK PLAN
1 : 500

REV	DESCRIPTION	DATE
A	FRONT DOOR AMENDED	30/11/2023

Blink
ARCHITECTURE

CIAT
CHARTERED PRACTICE

127A TANKERTON ROAD
WHITSTABLE
CT5 2AN
01227 467 660

CLIENT DETAILS
S HUMPHRIES

SITE LOCATION
**10 ST JEAN'S ROAD
WESTGATE, CT8 8EA**

DRAWING TITLE
**EXISTING AND PROPOSED PLANS
AND ELEVATIONS**

DATE 06/23/22	SCALE AS INDICATED @ AI	DRAWN BY AUTHOR
PROJECT NO. 21146	DRAWING NO. P01	REVISION A