

NOTES AEWTP037

- All dimensions and levels are to be checked on site.
- Any discrepancies are to be reported to the architect before any work commences.
- This drawing shall not be scaled to ascertain any dimensions. Work to figures only.
- This drawing shall not be reproduced without express written permission from AEW.
- Title overlay drawings and ownership boundaries are produced using all reasonable endeavours. AEW cannot be responsible for the accuracy or scale discrepancy of base plans supplied to them.
- All works are to be undertaken in accordance with Building Regulations and the latest British Standards.
- All proprietary materials and products are to be used strictly in accordance with the manufacturers recommendations.
- This drawing is based on Green Hatch Survey Solutions drawing 19803242_01_P_Rev 0 (dated 04/04/2023).

CDM 2015

Client notified of duties: **At Annual Review Meeting**
Principal Designer: **Bernard Sims Associates**

Unless noted below, all known hazards have been highlighted on the drawing:

- Asbestos survey report required prior to fit out works.
- Proposed layout subject to Building Control approval of fire strategy and access arrangements.
- Refer to Purified Air report reference RM20357_Preston, Hesketh Bank for oven extract system colour abatement details and specification.
- Refer to Plant Noise Assessment Report by Suono. Ref: Report 2882 RP 1.0 Dated 19.07.2023 for noise survey details.

Bold annotation refers to amendments that fall under new signage application. All other notations refer to Change of Use application ref: 2023/0780/FUL

Proposed Elevation A
Scale 1:50

Proposed Elevation B
Scale 1:50

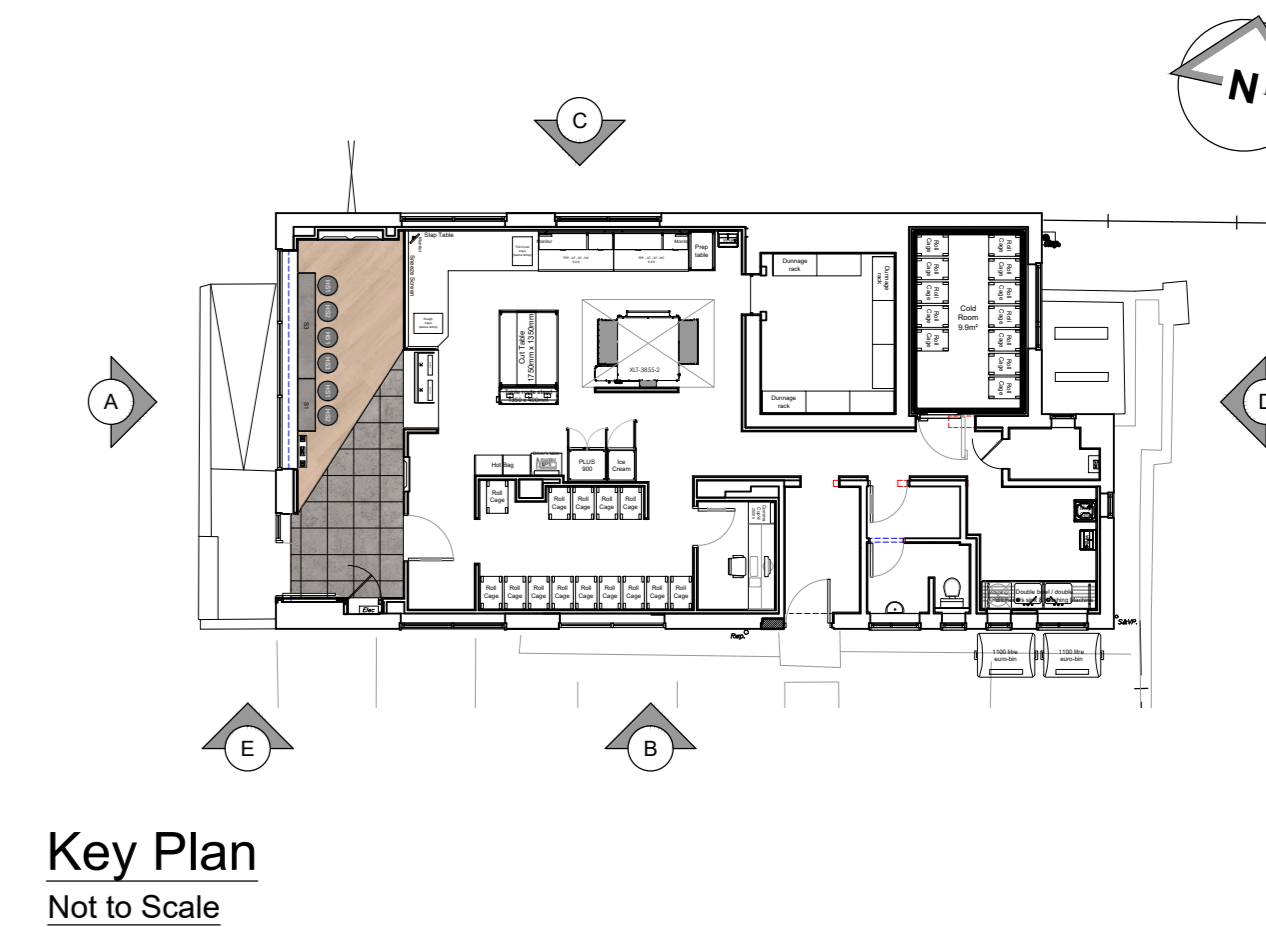
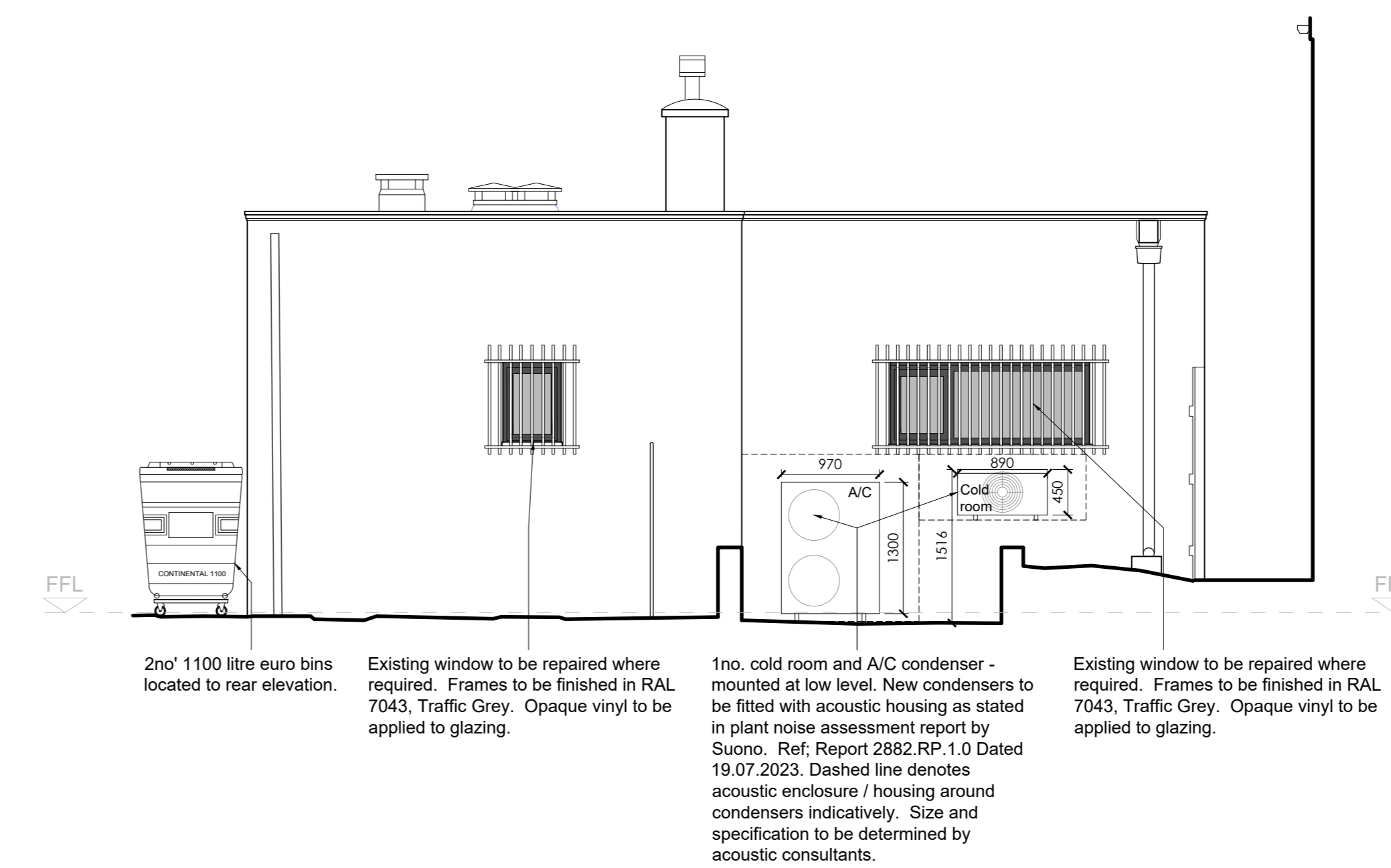
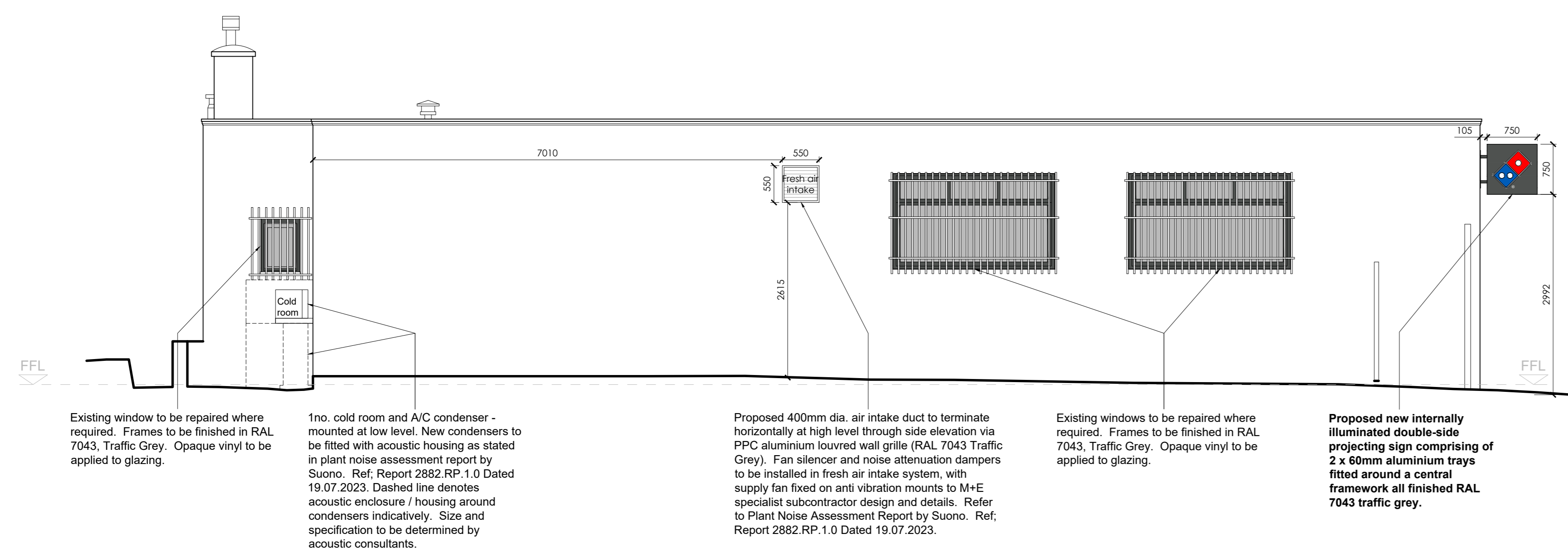

Proposed Elevation C
Scale 1:50

Proposed Elevation D
Scale 1:50

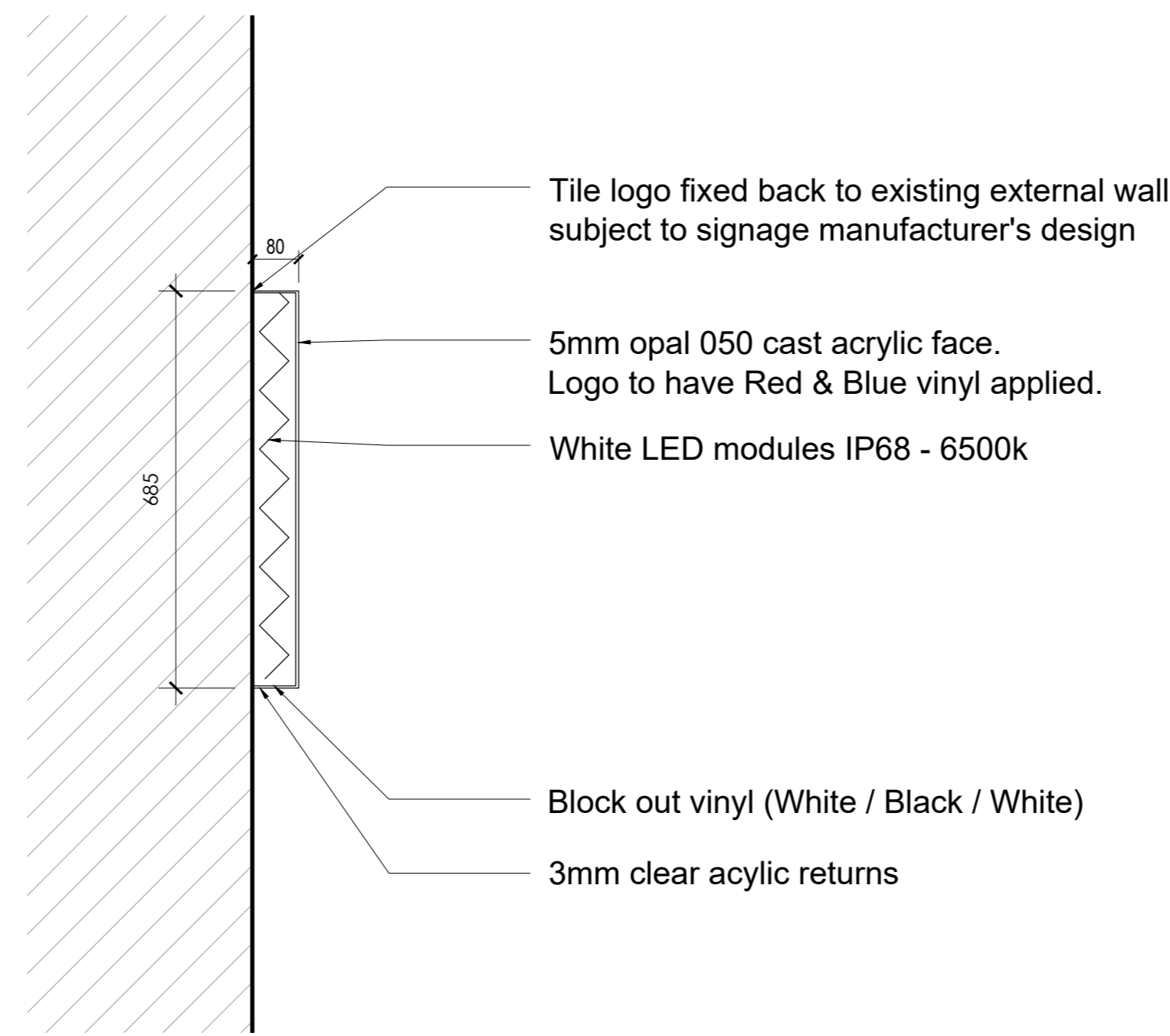
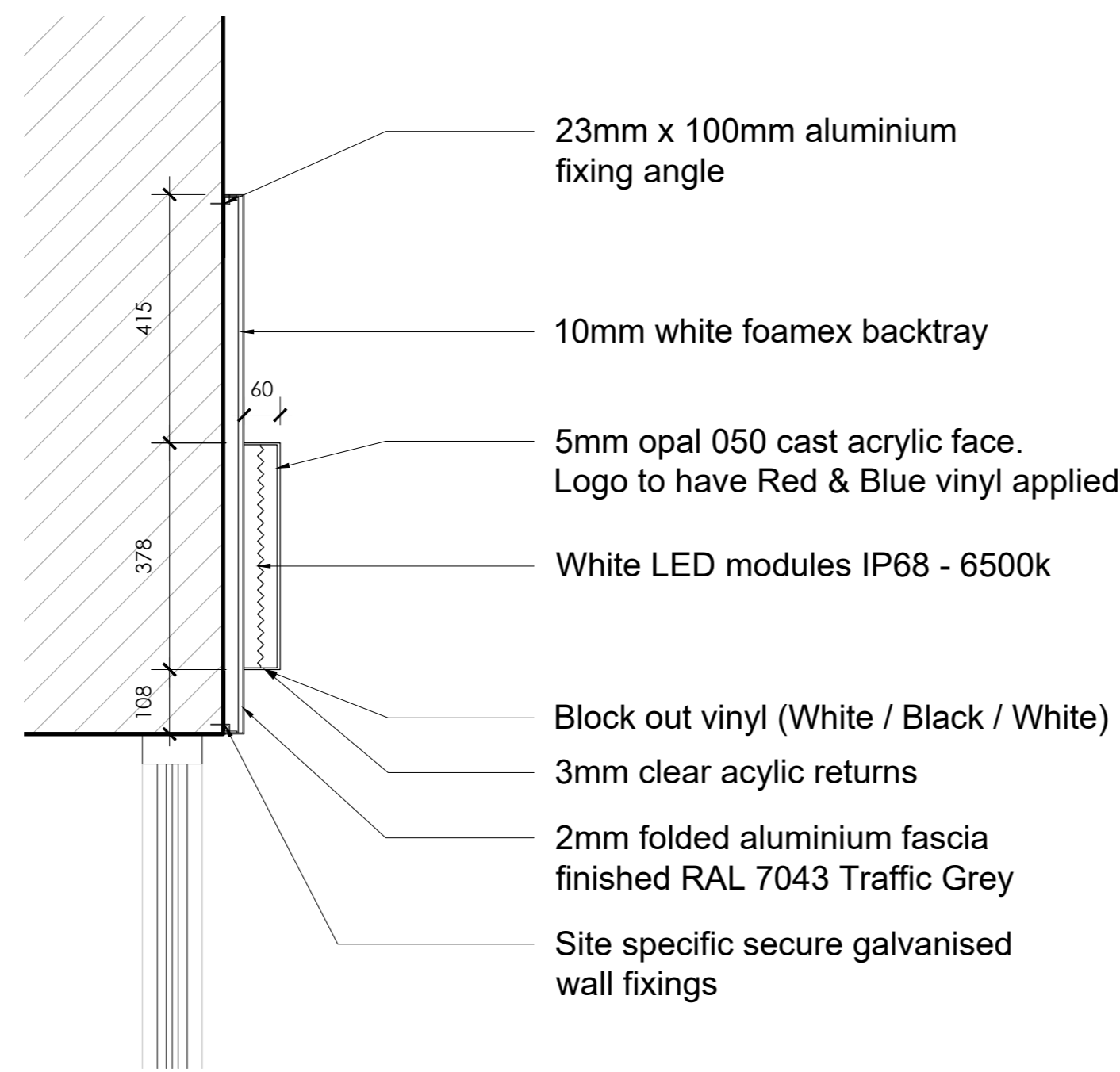
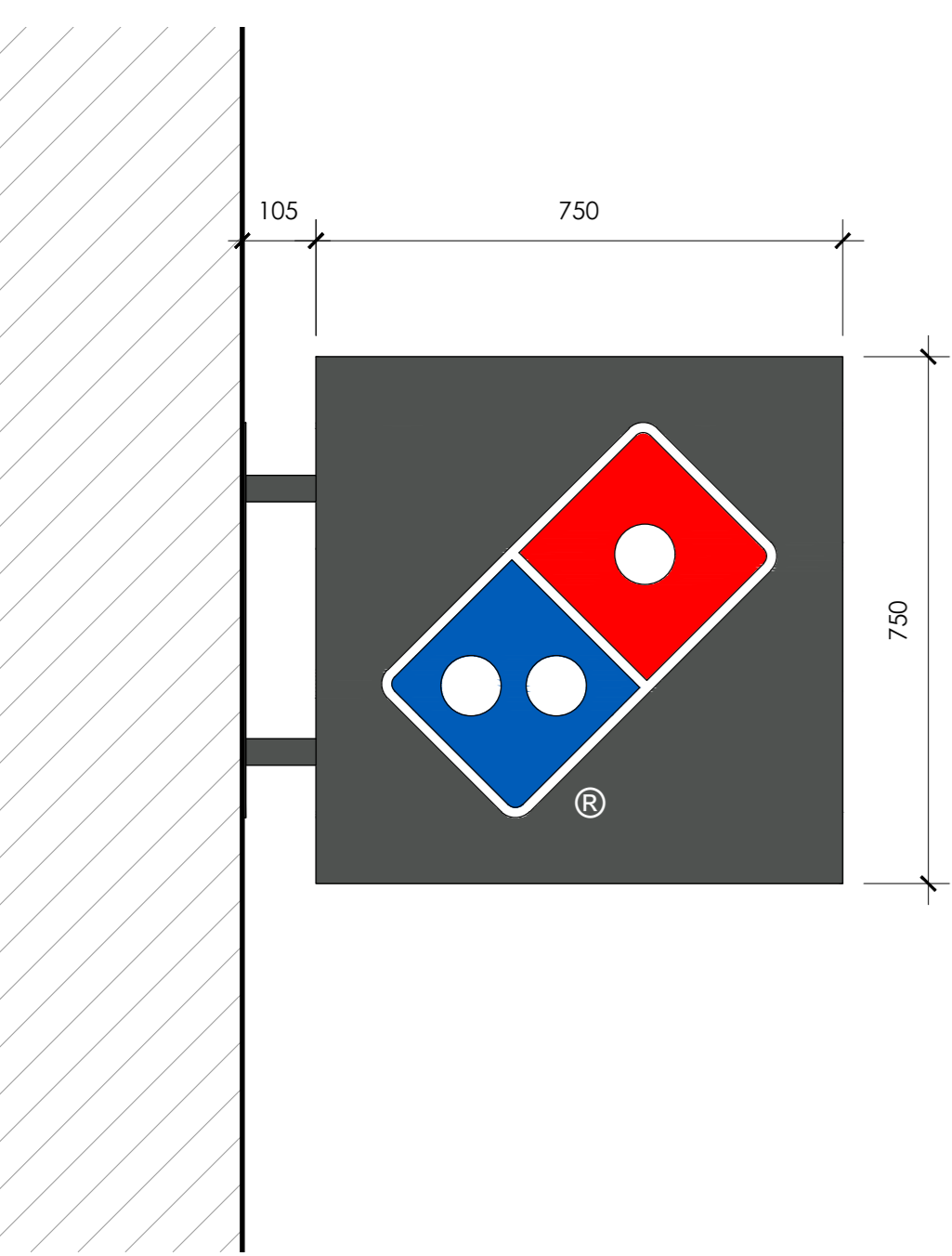

- PROPOSED SHOPFRONT ELEVATIONS**
- This drawing is based on Green Hatch Survey Solutions drawing 19803242_01_P_Rev 0 (dated 04/04/2023).
 - All drawings to be read in conjunction with the latest DPG shop fitting manual and the latest approved DPG Signage Manual.
 - All drawings to be read in conjunction with full shop fitting package of information.

SHOPFRONT

Proposed new PPC aluminium shopfront glazing to be installed in place of existing with frames finished in RAL 7043 Traffic Grey.

New PPC Aluminium door to be fitted with concealed self closing device, heavy duty letter plate including draught lip/seals and suitable locking mechanism in accordance with DPG standard specification. Full height, tubular PPC RAL 9010 White door handles to be fitted to both sides of existing door. Principal entrance door to provide level access with a minimum effective clear opening width of 1050mm.

All manually operated doors to have an opening force at the leading edge which is not more than 30N from 0° (the door in the closed position) to 30° open, and not more than 22.5N from 30° to 60° of the opening cycle.

All shop front glazing to comply with BS 952, BS 6262 (Code of Practice for Glazing in Buildings), CP152, Approved Document N and BS2026:1981 and subsequent revisions. Glazing to shop front to be LAMINATED (NOT latched) safety glass, minimum Class E related to BS2026:1981 in doors or door side panels over 900mm wide, Class C elsewhere, impact resistant from both sides.

MANIFESTATION

All glazing manifestation to comply with Approved Document K 2013. Self adhesive IP 5805 Light Silver frosted Domino's tile logo vinyl reverse applied to glazing. To be applied internally in two rows to run at heights of 850mm - 1000mm and 1400mm - 1600mm A/F/L.

Proposed Signage Schedule				
Type	Description	Illumination	Size	Quantity
Fascia Backing	Folded aluminium background tray finished RAL 7043 Traffic Grey, satin finish.	N/A	8050mm X 9000mm	1no.
Fascia Letters	Individual built up letters	580 candles m²	2330mm X 378mm	1no.
Fascia Tile Logo	Individual built up logo	450 candles m²	685mm X 685mm	1no.
Projecting Sign	120mm deep square aluminium box finished with opal acrylic panels, RAL 7043 with applied translucent vinyl graphic logo	450 candles m²	750mm X 750mm	1no.
Tile Logo	Individual built up logo	450 candles m²	685mm X 685mm	1no.

REV	Date	Drawn by	Checked by
-	18/11/2023	GH	AL
S2			

Status: **For Approval**

drawing stage: **Stage 4b - Advertisement**

client: **Domino's Pizza Group**

project: **2 Station Rd, Hesketh Bank, Preston, PR4 6SN**

store: **PJ005400**

drawing title: **Proposed Shopfront Elevations**

date: 11/11/2023
scale: A0 1:50

drawn: GH
checked: AL

PROJECT EVO

Proposed Shopfront Elevations

13351-AEW-P-0005400-XX-DR-0015

www.gdwarchitects.com

AEW