

Only scale after checking scale bar. Verify all dimensions on site. Report all discrepancies to the designer. This drawing is copyright

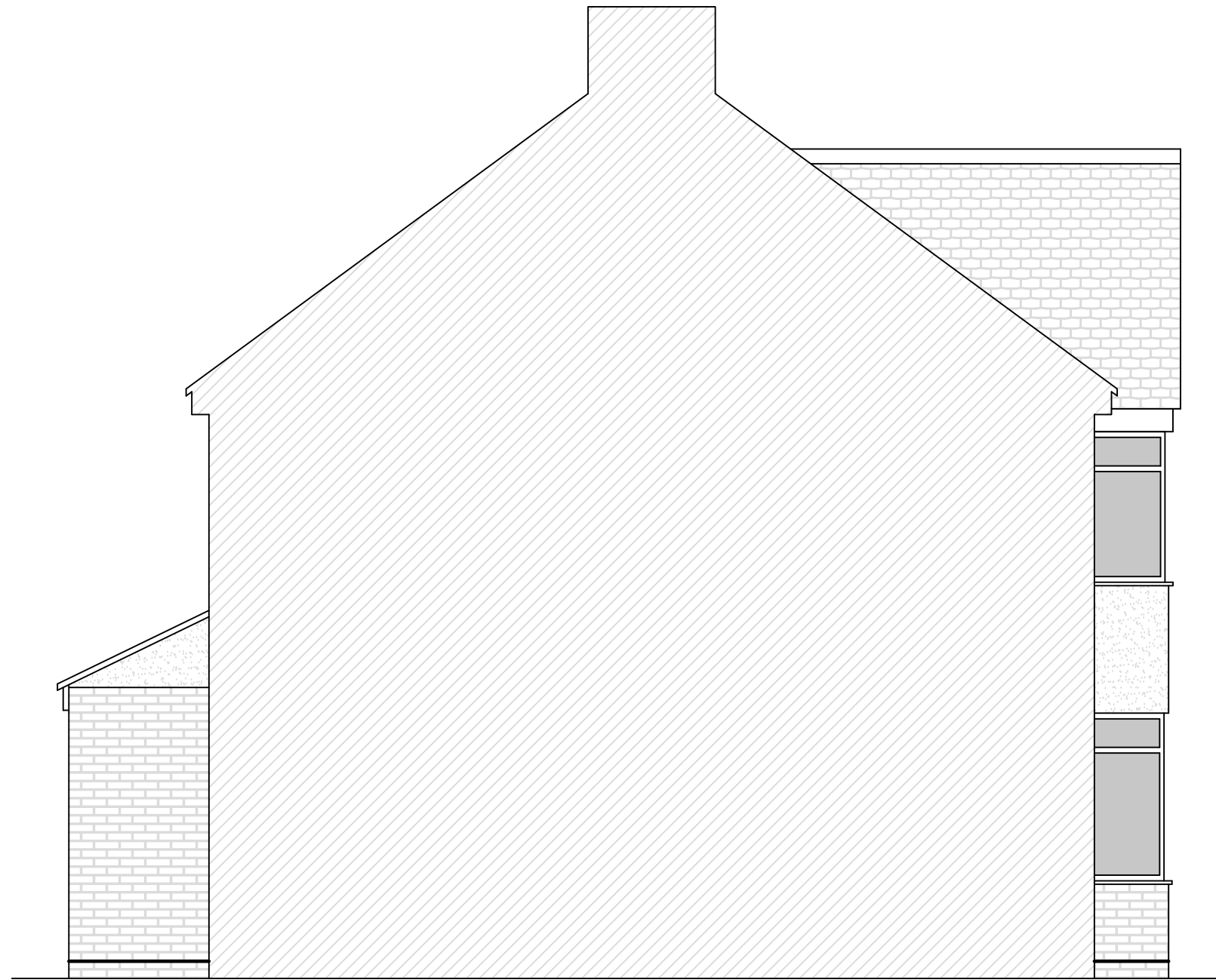

E-(02)02

Existing Elevations: East  
(Scale 1:50 @A3)



Date: November 2023 Drawing Number: 23059CB-PP-(02)02 Rev

Project: Two Storey Side & Ground Floor Rear Extension

Client: Mr T Smith & Ms C Baudean

Site Address: 16 Glebe Lane, Maidstone. ME16 9BD



124a North Road, Hythe. CT21 5DY  
t: 01303 237762  
m: 07711 200634

e: [des@building-drawings.co.uk](mailto:des@building-drawings.co.uk)  
w: [www.building-drawings.co.uk](http://www.building-drawings.co.uk)