

All materials to match
existing as close as possible.
No part of new construction to
encroach on neighbors land.

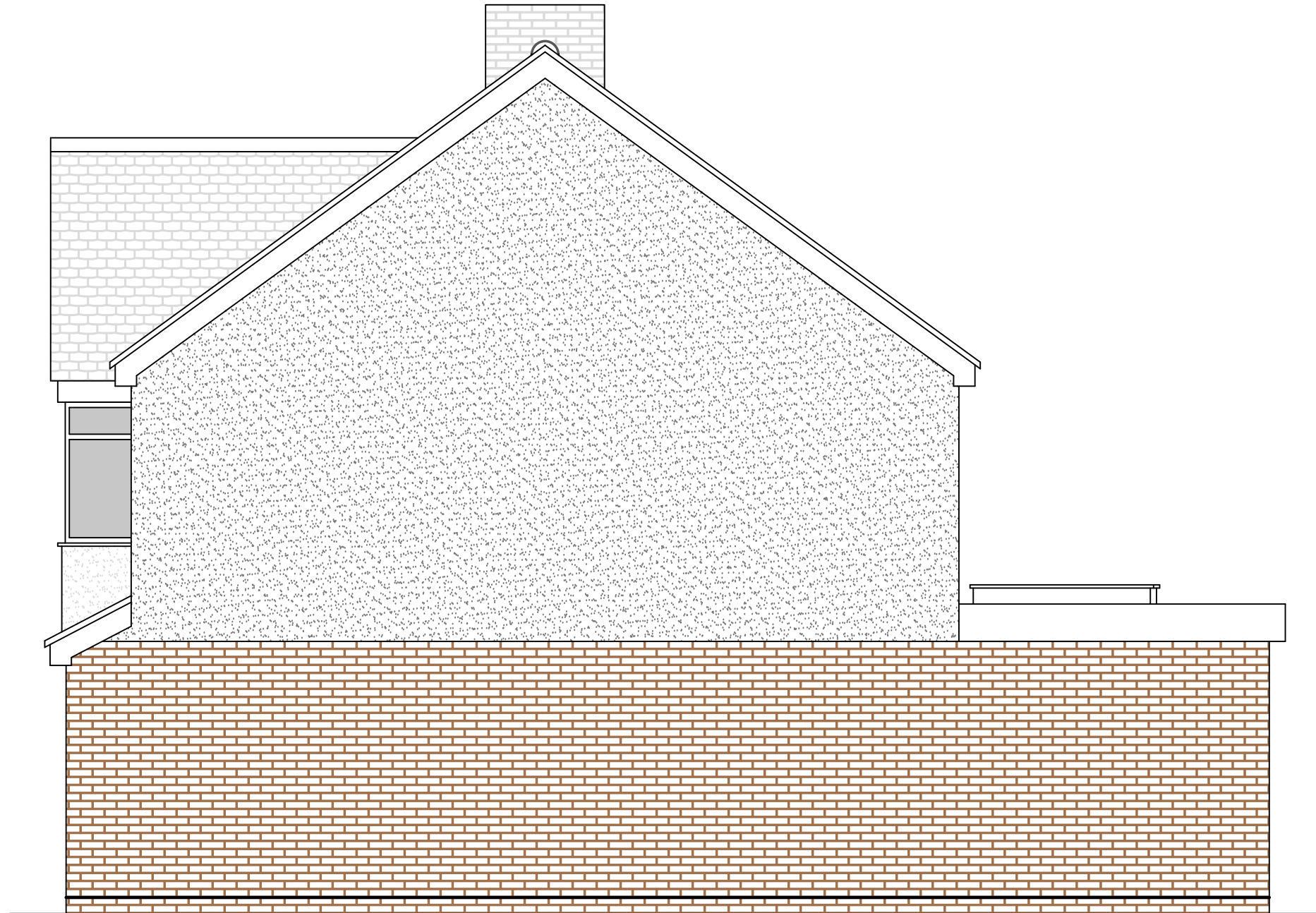

P-(04)04

Proposed Elevations: West
(Scale 1:50 @A3)



Date: November 2023 Drawing Number: 23059CB-PP-(04)04 Rev

Project: Two Storey Side & Ground Floor Rear Extension

Client: Mr T Smith & Ms C Baudean

Site Address: 16 Glebe Lane, Maidstone. ME16 9BD



124a North Road, Hythe. CT21 5DY
t: 01303 237762
m: 07711 200634

e: des@building-drawings.co.uk
w: www.building-drawings.co.uk