

Notes:  
 Do Not Scale. Use only figured dimensions.  
 All dimensions to be checked on site prior to construction.  
 Any discrepancies to be notified to the architect.  
 All Copyright Reserved to **Haskins Designs Ltd**

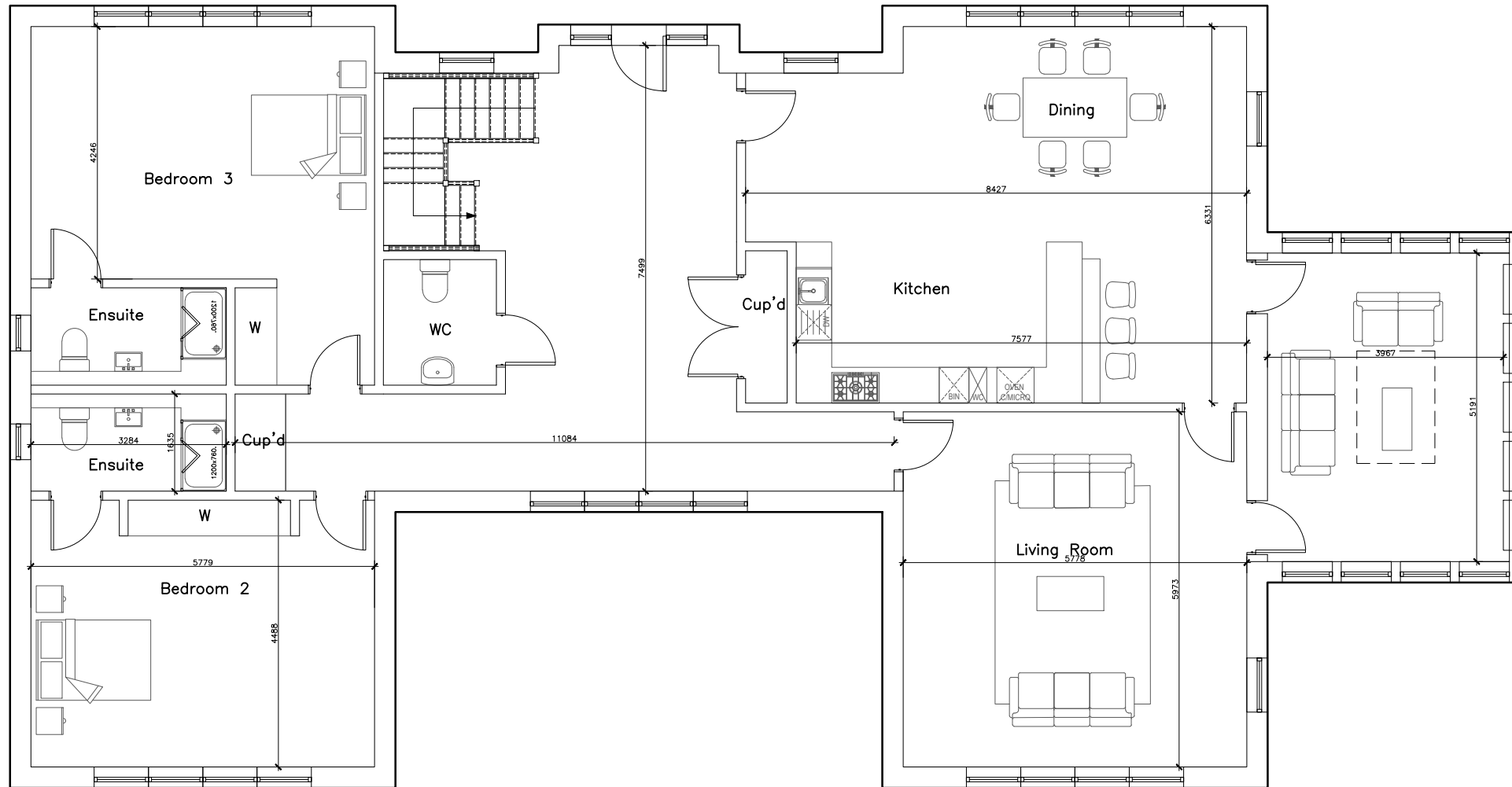

**PROPOSED GROUND FLOOR PLAN**  
 Scale 1:100

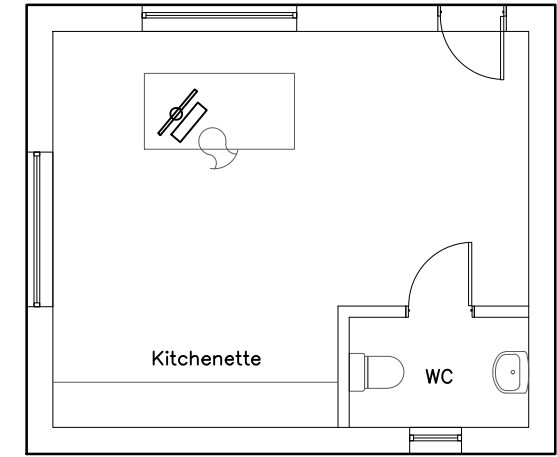

**PROPOSED OFFICE FLOOR PLAN**  
 Scale 1:100

Proposed Total GIA	304.6m <sup>2</sup>
- House	271.7m <sup>2</sup>
- Office	32.9m <sup>2</sup>

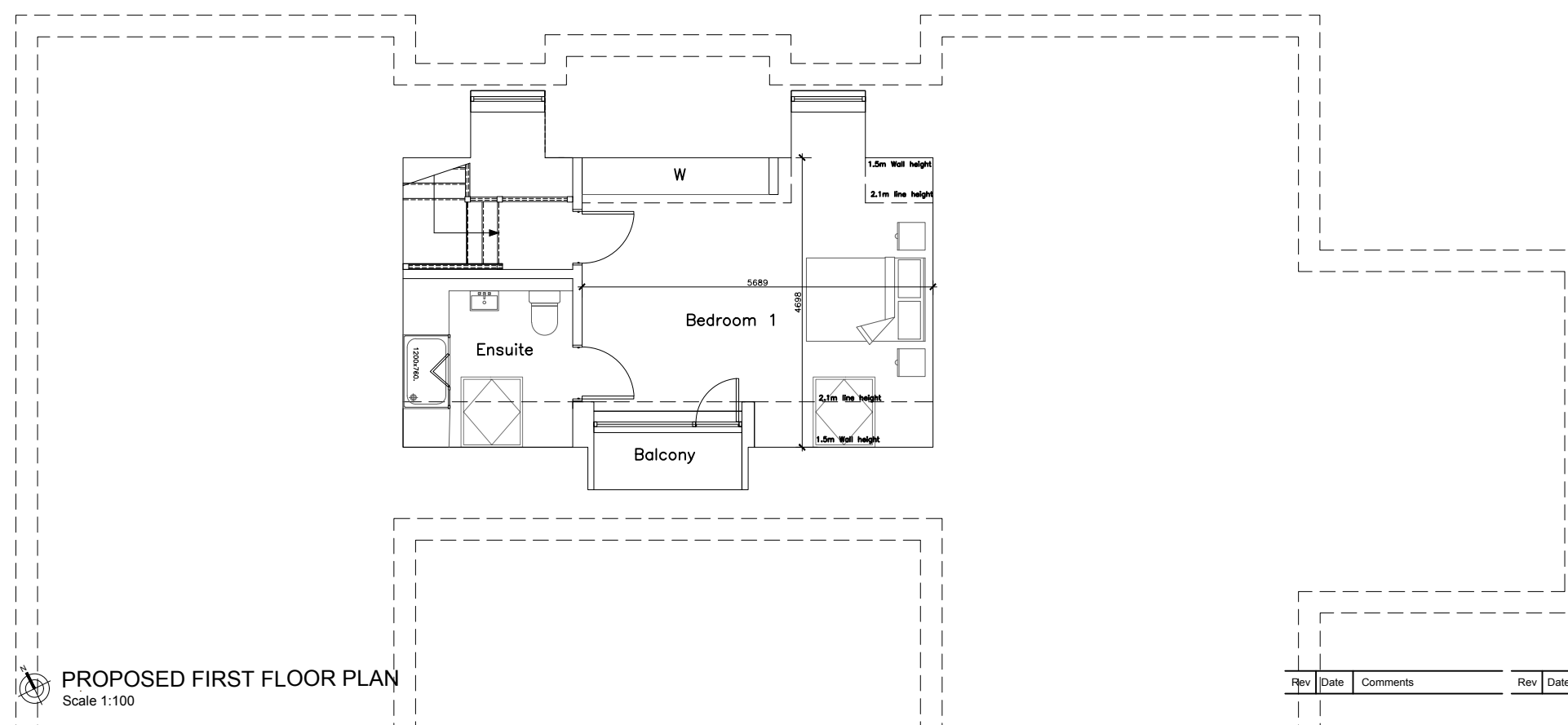
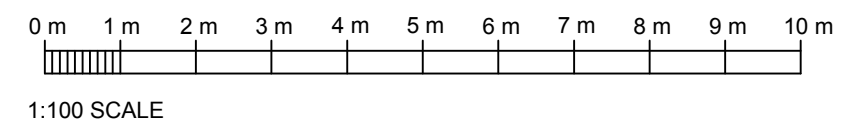

**PROPOSED FIRST FLOOR PLAN**  
 Scale 1:100

Rev	Date	Comments	Rev	Date	Comments

**PLANNING**

Client	Project The Drive London Road West Kingsdown Kent TN15 6EJ	Scale 1:100 @ A3	Drawn RL
Title Proposed Floor Plans	Project No. <b>248</b>	Check	
	Drawing No. 248-PD-10	Revision	Date Feb 2022



The Civic Centre, St Mary's Road, Swanley, Kent, BR8 7BU.  
 Phone: 01322 479561 Mobile: 07802 182202  
 info@haskinsdesigns.co.uk Website: haskinsdesigns.co.uk