

Key:

- Site Boundary
- 1km study area
- HER point data**
- Palaeolithic
- Mesolithic
- Neolithic to Bronze Age
- Bronze Age
- Early Iron Age to Middle Ir
- Prehistoric
- Late Iron Age to Roman
- Roman
- Early Medieval or Anglo Saxon
- HER polygon data**
- Bronze Age
- Roman
- HER line data**
- Early Mesolithic to Modern

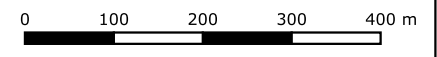

Chalkhill, 34 Pilgrims Way East, Otford, Sevenoaks, TN14 5QW

Figure 6
Kent HER records within 1km of the Site
Prehistoric to Early Medieval

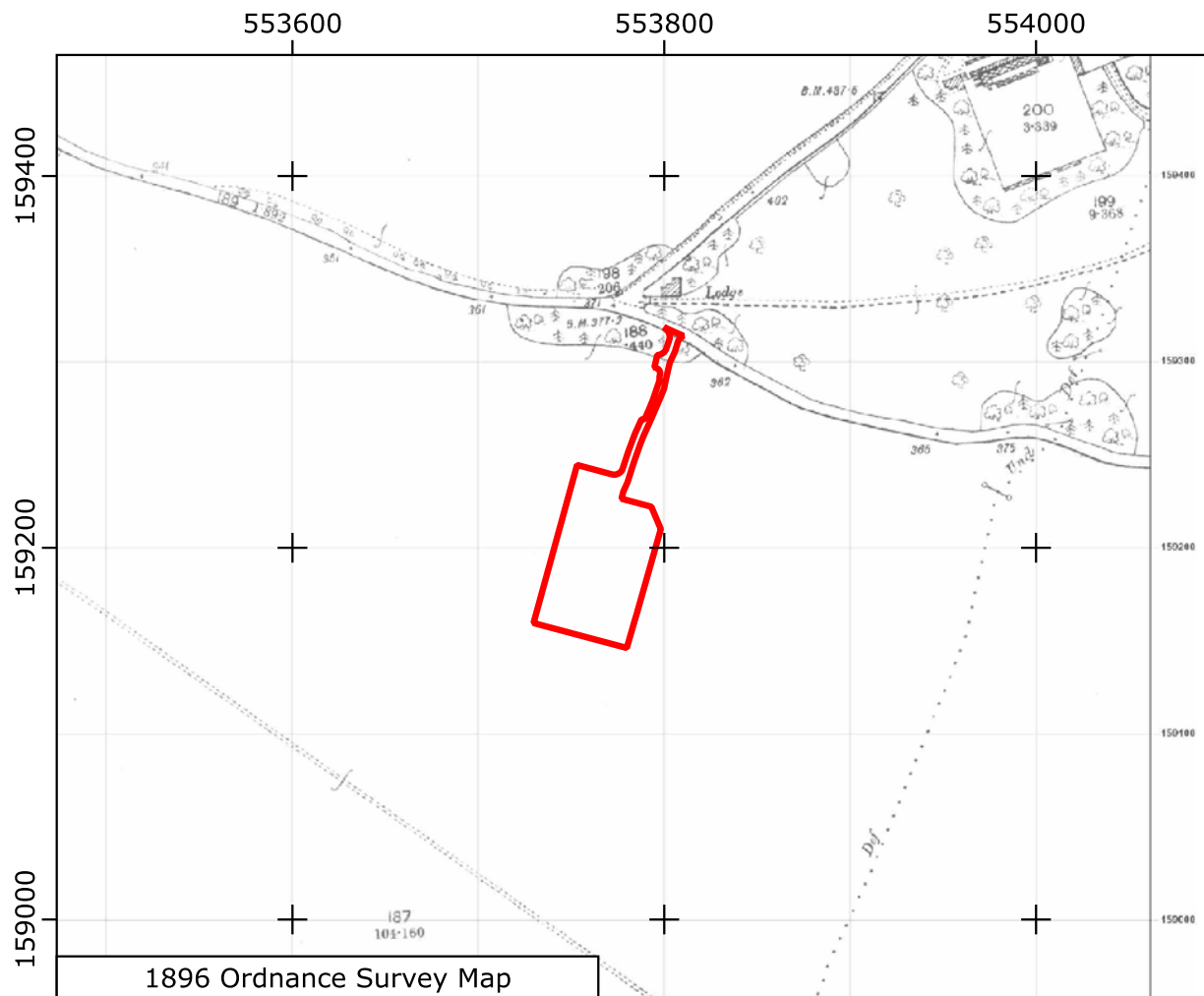
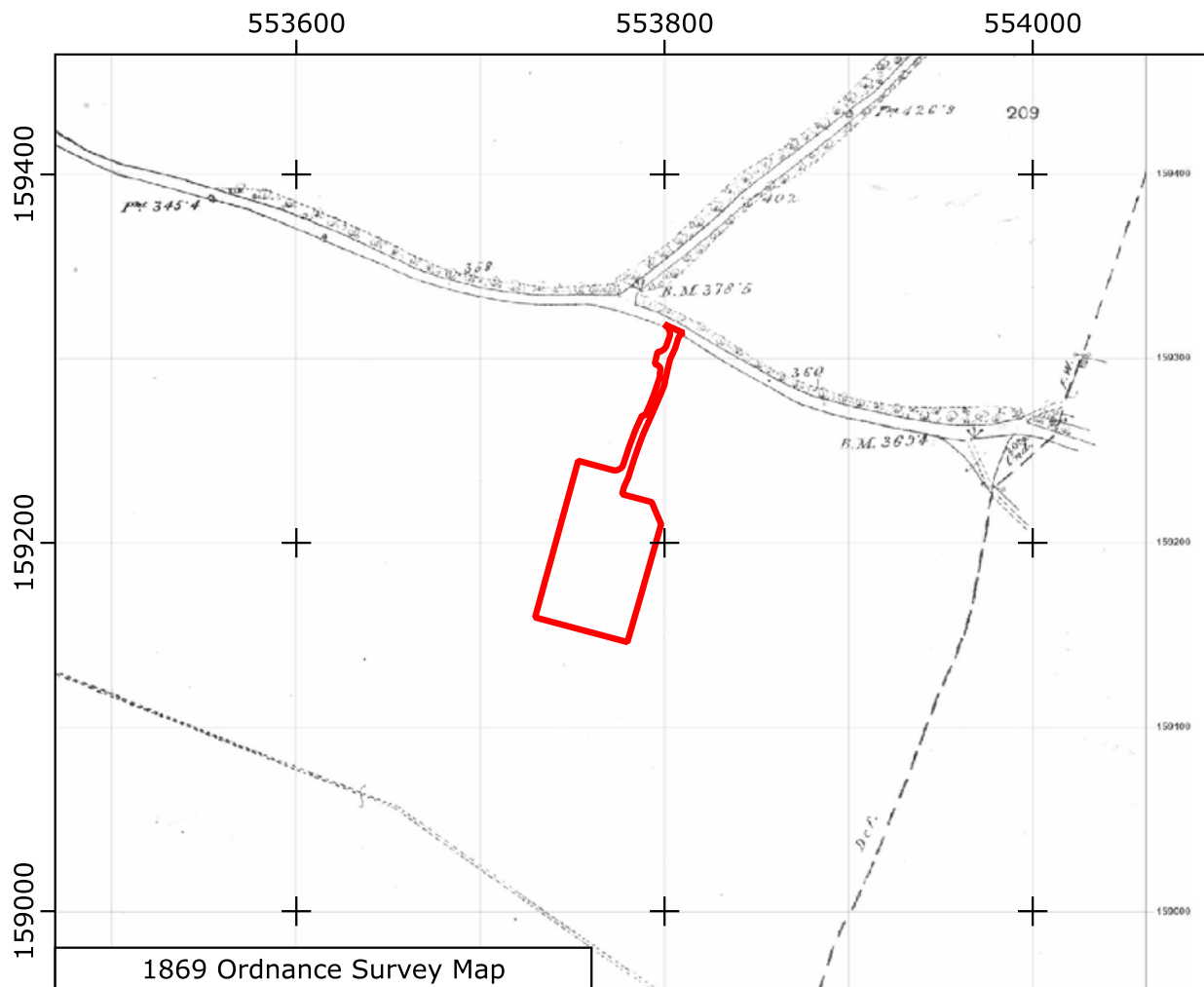
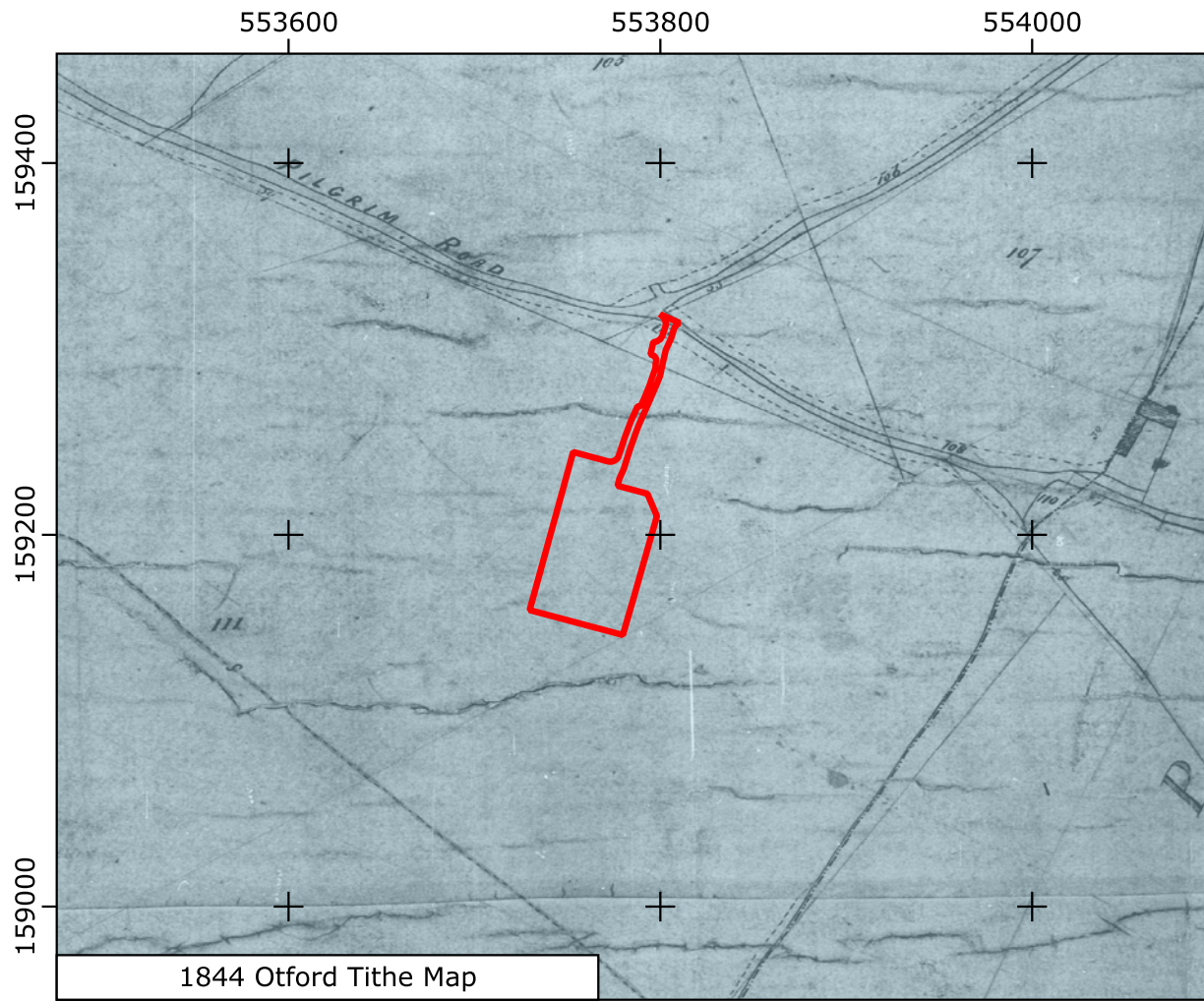

Key:

 Site Boundary

0 50 100 150 200 m



**Chalkhill, 34 Pilgrims Way
East, Otford, Sevenoaks,
TN14 5QW**

Figure 8

Historic Maps
1798 to 1896

Project No.08460A | 30/10/2023 | Drawn By: JM

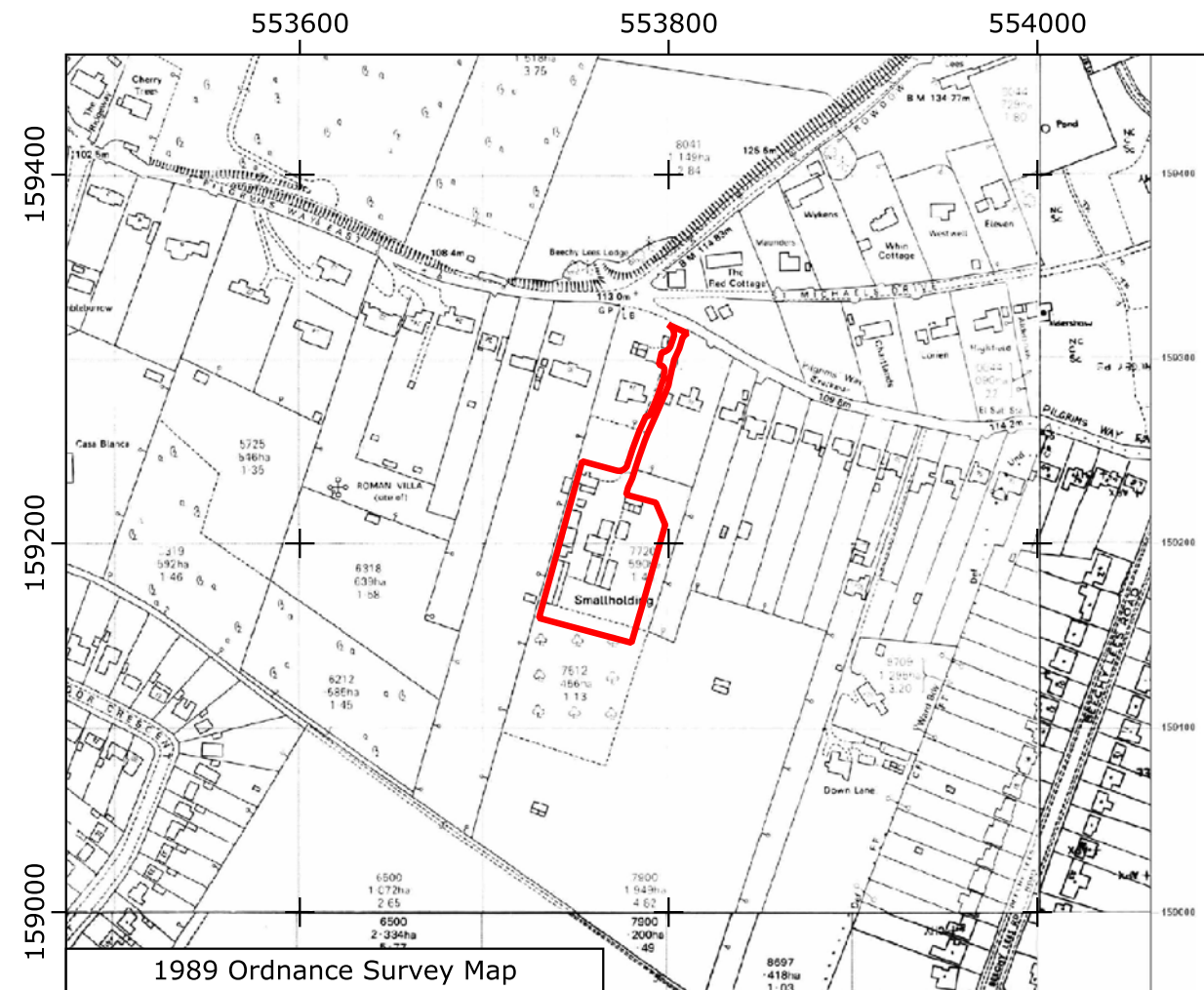
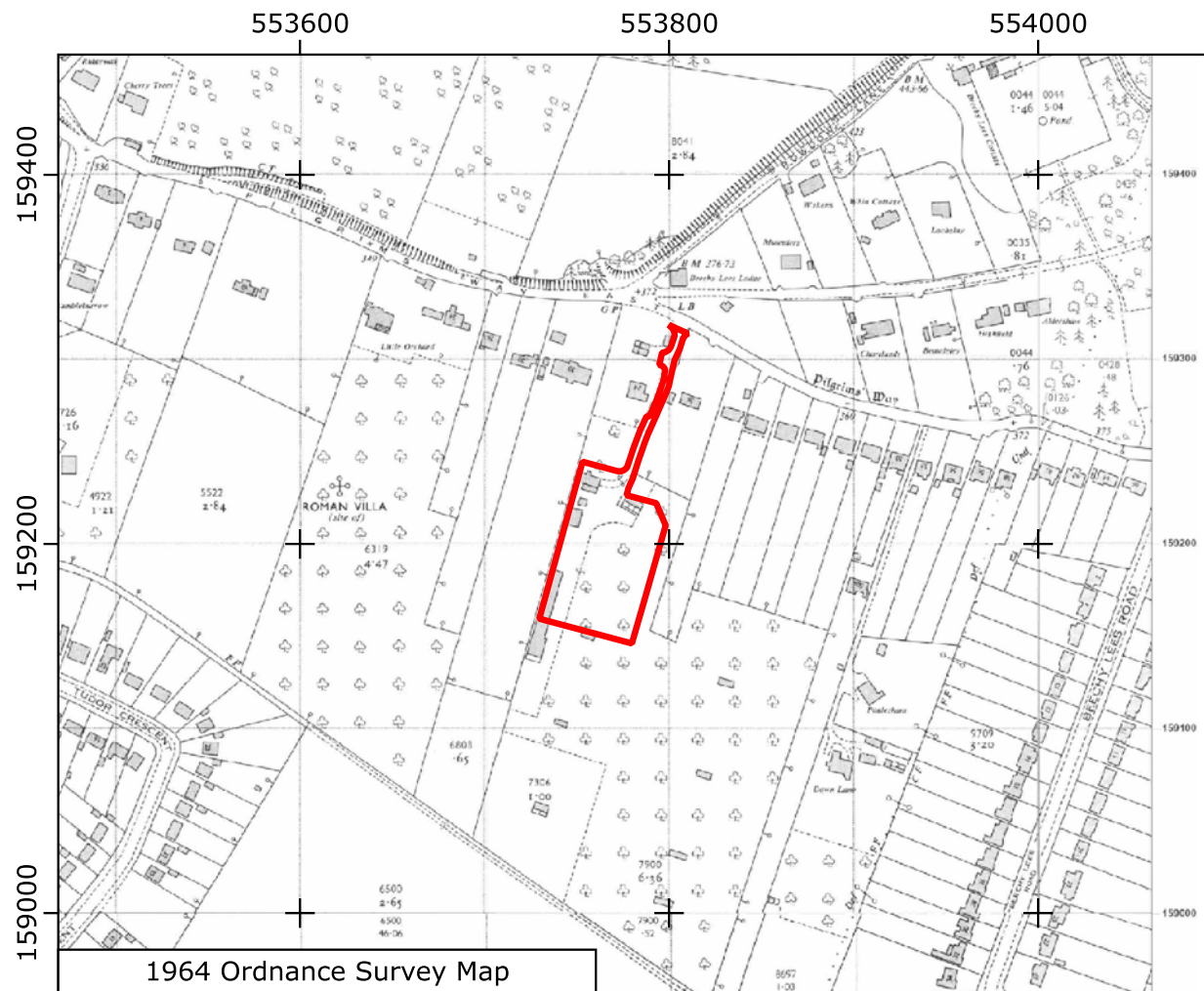
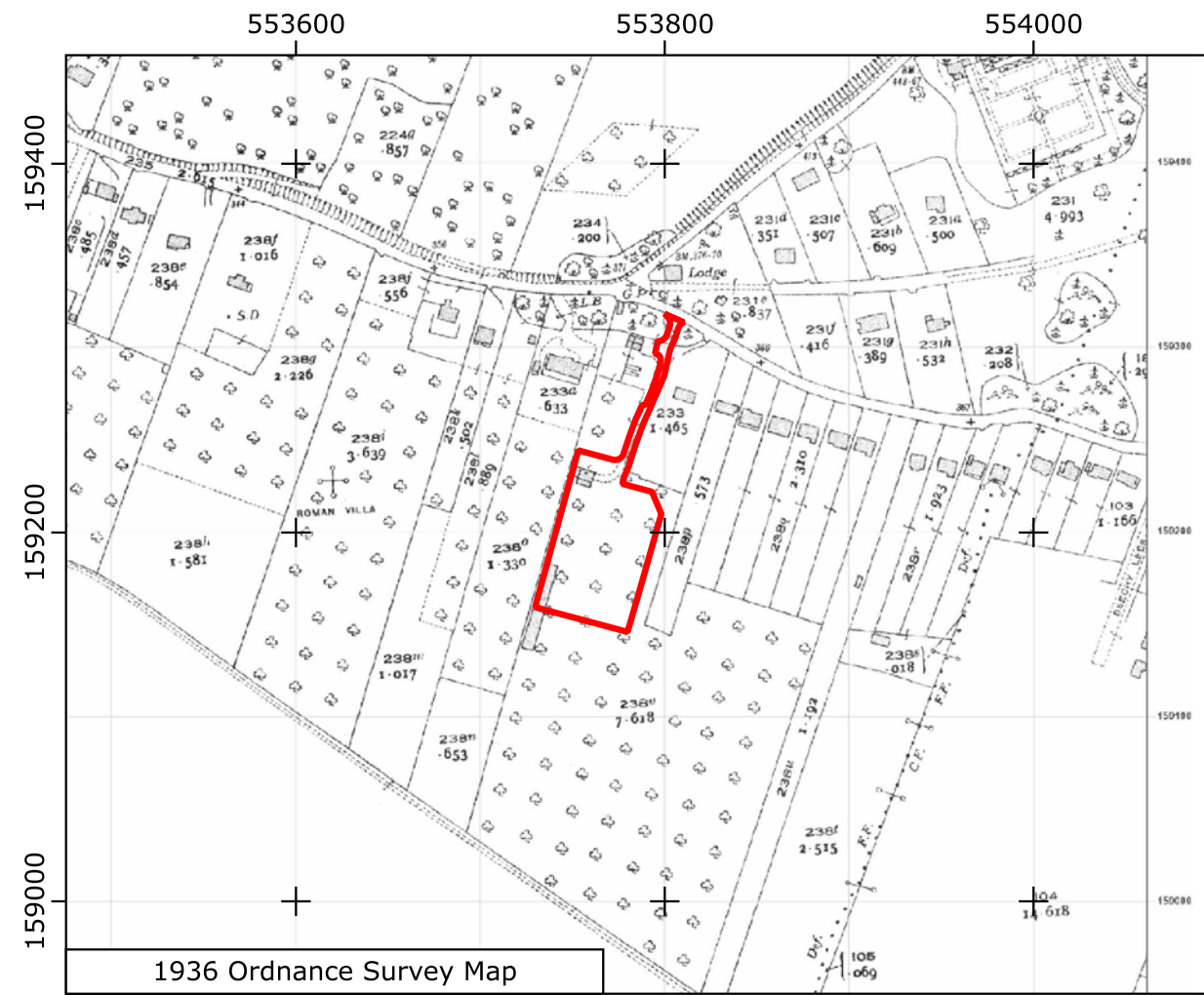
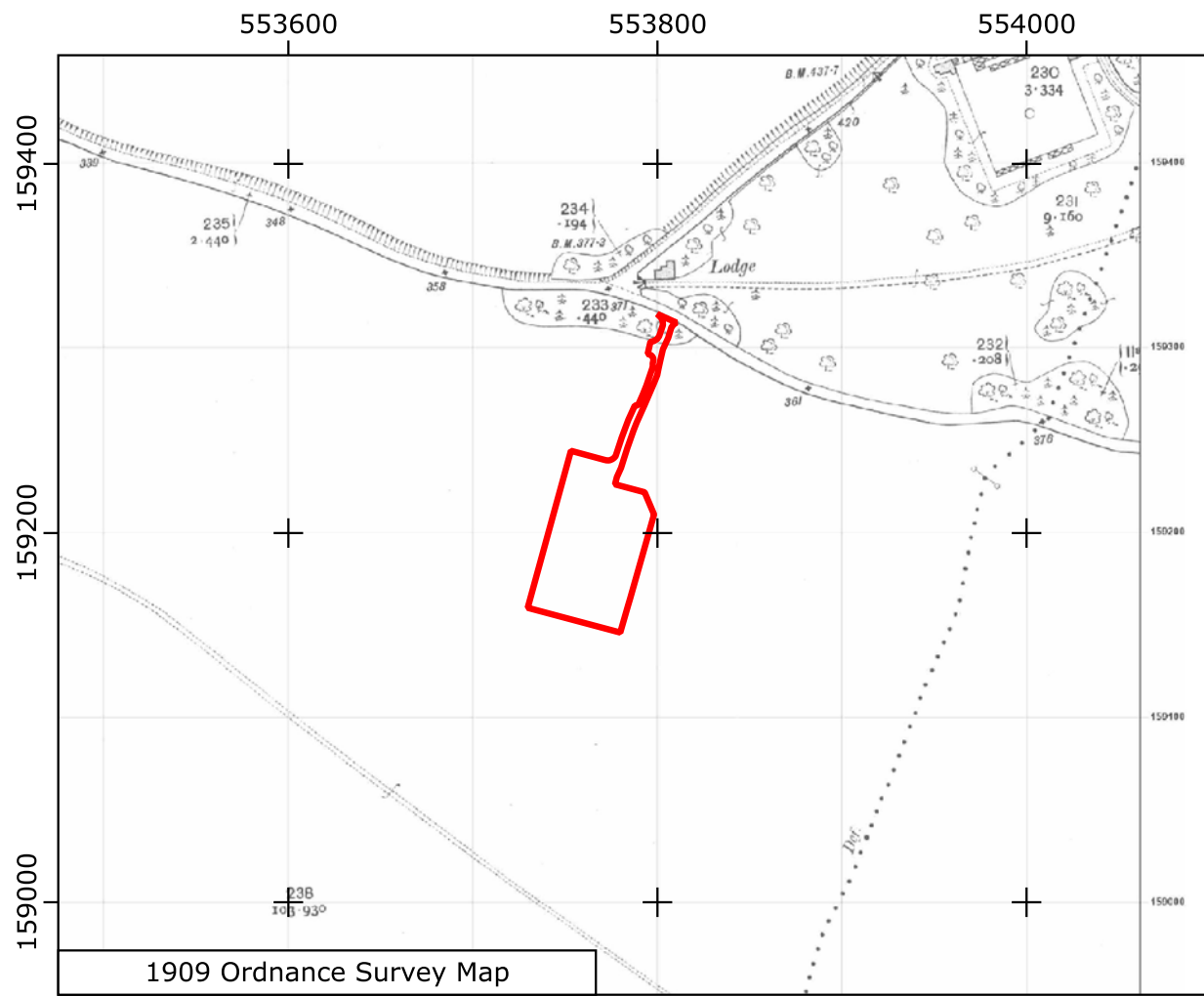

Key:

 Site Boundary

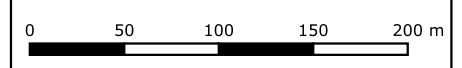

**Chalkhill, 34 Pilgrims Way
East, Otford, Sevenoaks,
TN14 5QW**

Figure 9

Historic Maps
1909 - 1989

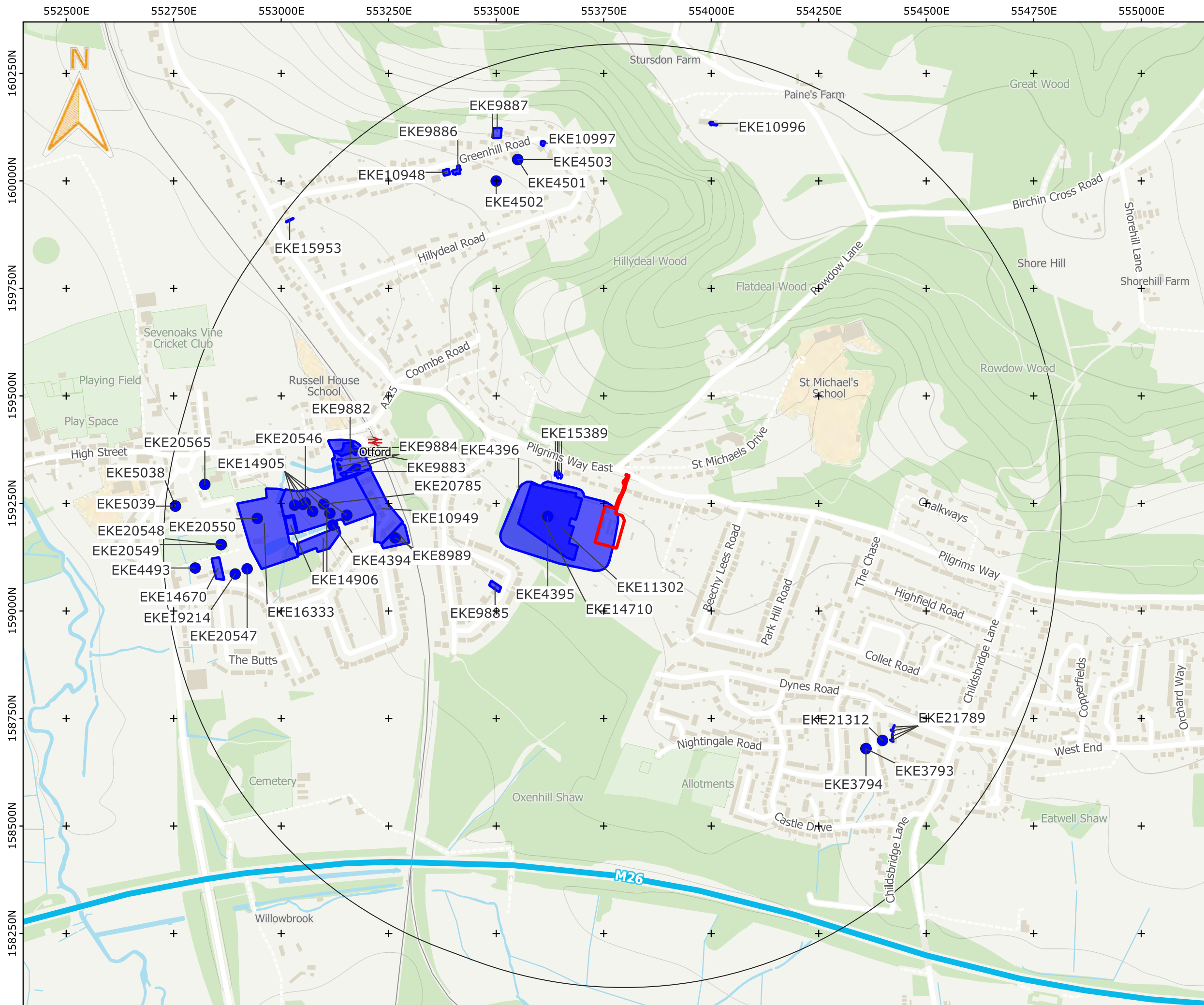

Key:

- Site Boundary
- 1km study area
- Event record point
- Event record polygon

0 100 200 300 400 m



Chalkhill, 34 Pilgrims Way East, Otford, Sevenoaks, TN14 5QW

Figure 10

Previous archaeological events within 1km of the Site recorded on the Kent HER

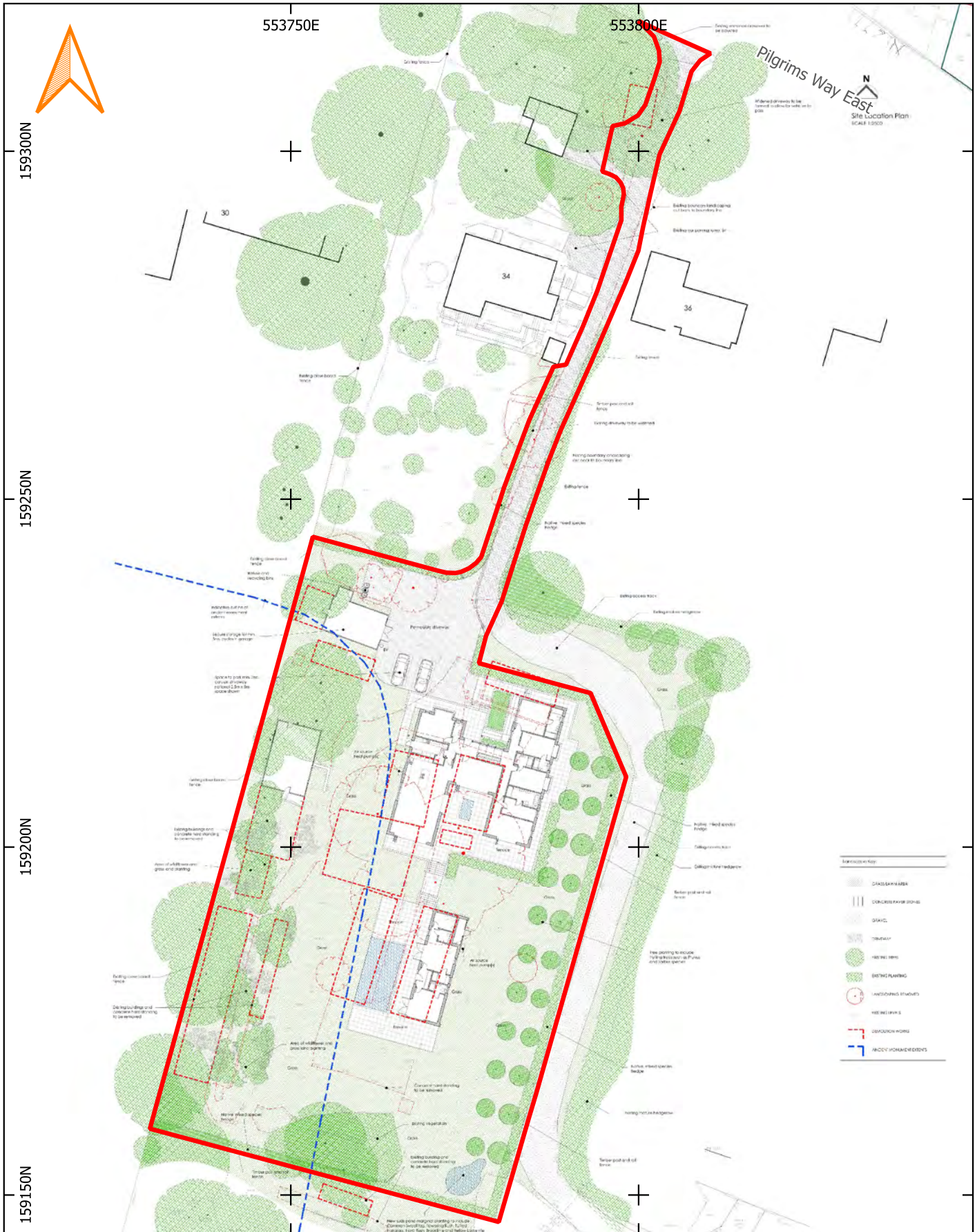

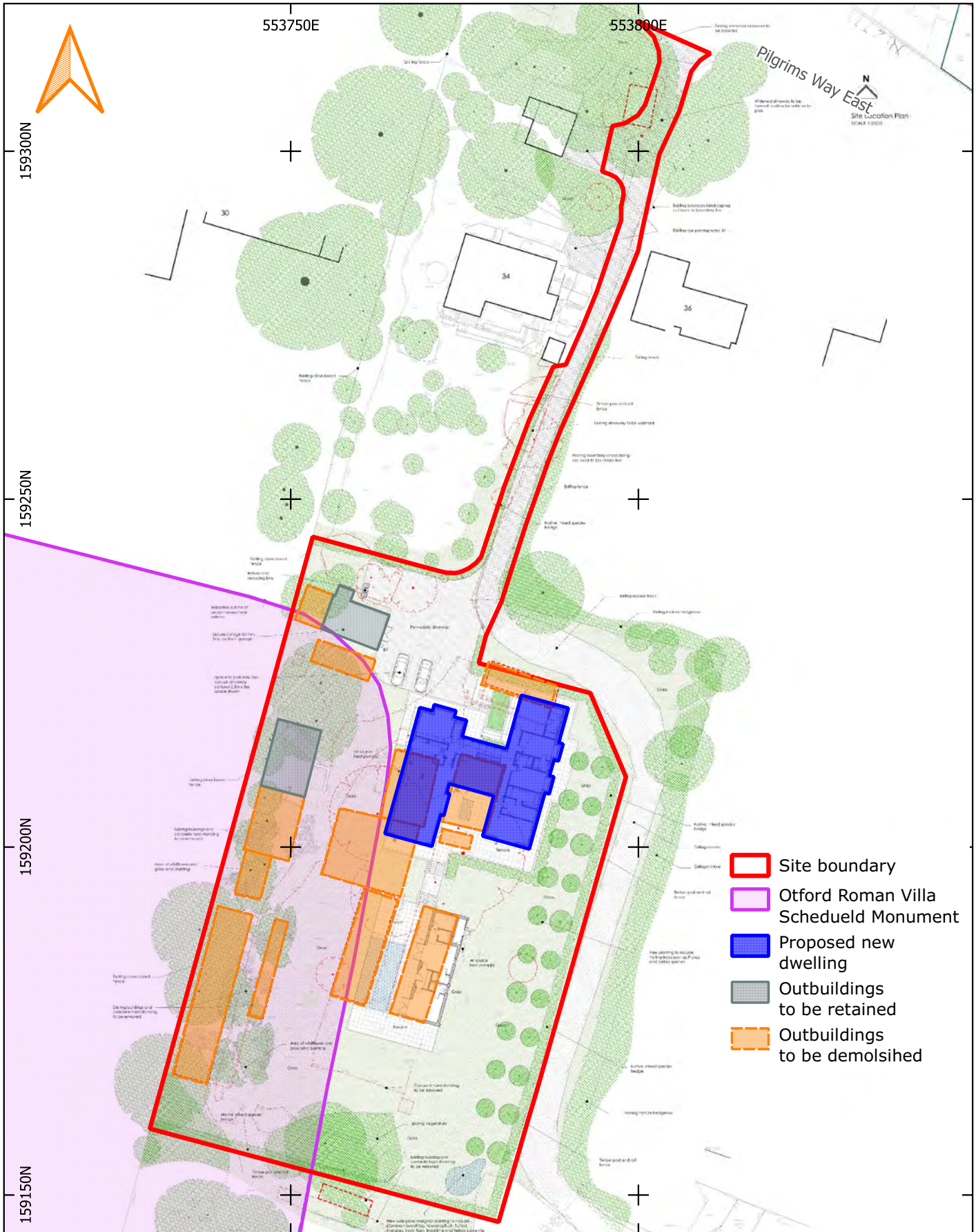

Chalkhill, 34 Pilgrims Way East, Otford, Sevenoaks, TN14 5QW

Archaeological Desk-Based Assessment

Figure 12

Development Proposals (Offset Architects) with elements highlighted

