

BASIN CROSS-SECTION: A-A

- NOTES:
1. This drawing is to be read in conjunction with GHB series 011/2023 drawings and documents and any other relevant project team documents.
 2. Preliminary Issue - This drawing is not to be used for construction or detailed pricing purposes. Any work undertaken before approvals are received (in writing) are at risk of abortive works.
 3. This drawing has been produced based upon the following information: Topographical Survey by Survey Solutions (Ref. 36431PLS-03_09E dated 14/04/2022) To OS Grid and Datum. Drone Topographical Survey of Cleared site and aggregate heaps by Ashwell Construction Ltd (Ref. N/A dated 19/08/2022) To OS Grid and Datum. Architectural Layout by Pleydell Smithyman (Ref. site plan base (bind) dated 27/06/23).
 4. This drawing has been prepared solely for the purpose of obtaining a Planning Consent based on information available and planning requirements at the date of issue only.

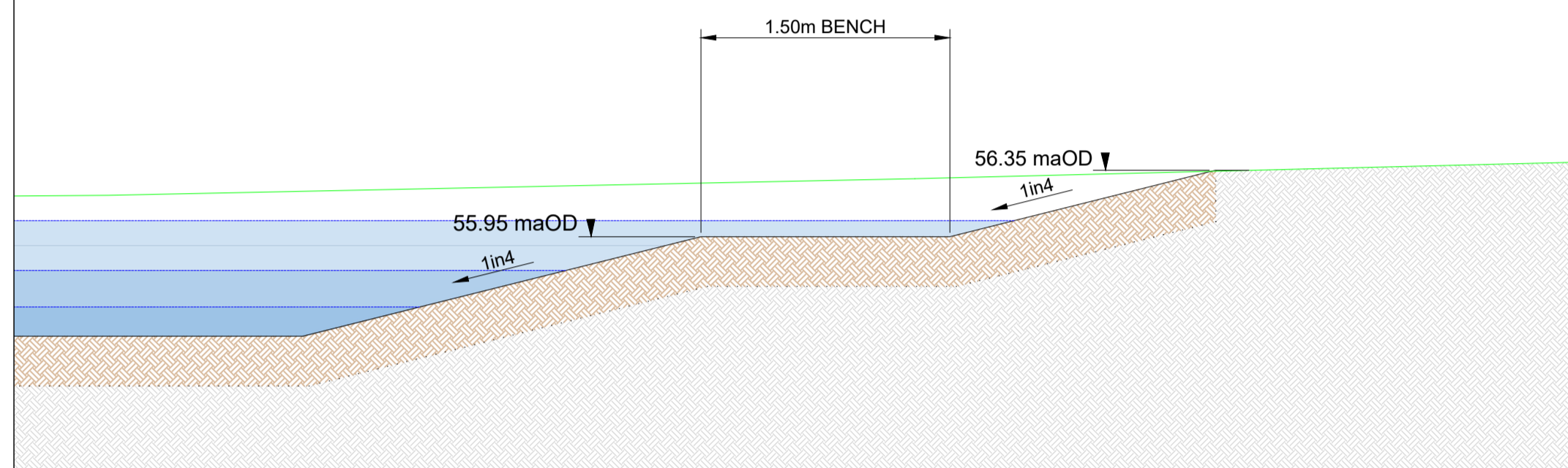

BASIN CROSS-SECTION: A-A (Cont'd)

150 Landscaping and Site Won Topsoil. Seeded with Fescues or Bent Grasses (≥80%) and Wildflower Deed (≤20%). Coir Matting Installed Unless Vegetation Is Given Time to Establish Prior to Flows. Mow to 75mm (Min.)

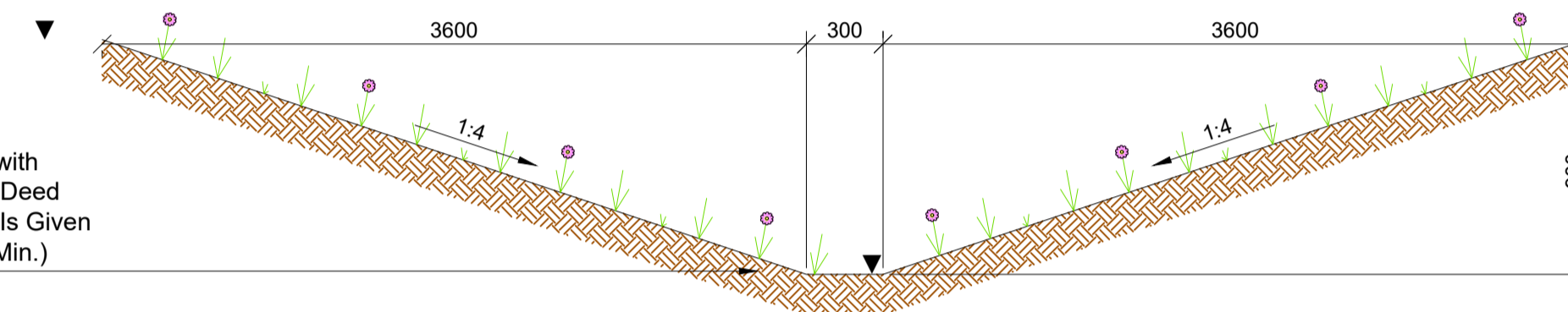

SWALE CONSTRUCTION DETAIL

P2	18/12/23	Revised to Address Comments	BAF	DJB
P1	13/12/23	Initial Issue	BAF	DJB
Rev	Rev Date	Description	Drawn	Check'd

© Copyright
GHBullard & Associates LLP
 Civil and Traffic Engineering Consultants

27 Barton Road,
 Thurston,
 Suffolk,
 IP31 3PA
 T: (01359) 235071
 F: (01359) 231138
 W: <http://www.ghbullard.co.uk>

Client:
PERRYWOOD GARDEN CENTRE

Project:
**PERRYWOOD GARDEN CENTRE
 SUDBURY**

Drawing Title:
**SURFACE WATER DRAINAGE
 SuDS CONSTRUCTION DETAILS**

Status:
FOR INFORMATION

Scale:
NTS @ A1

Created:
DEC 2023 Drawn: **BAF**

DWG Reference:
011-2023.DWG Checked: **DJB**

Drawing Number:
011/2023/114 Revision: **P2**

P# = Preliminary, C# = Construction, AB# = As Built

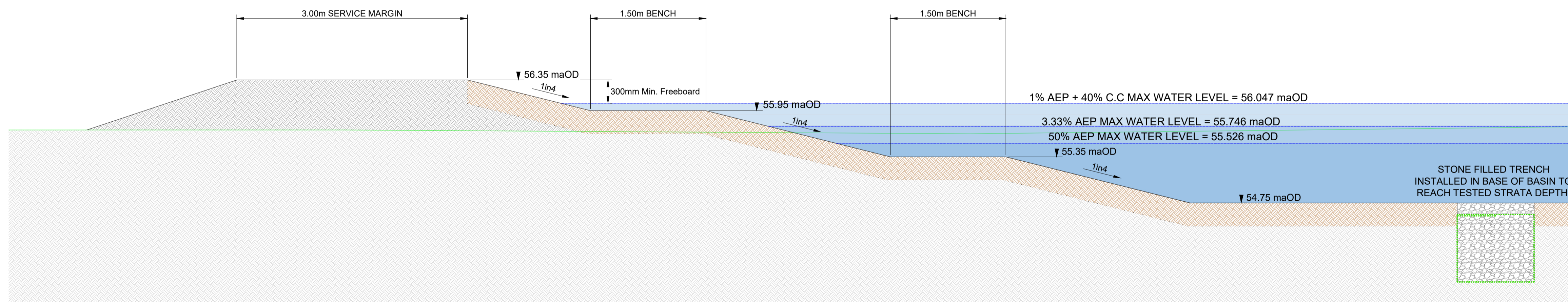

BASIN CROSS-SECTION: B-B

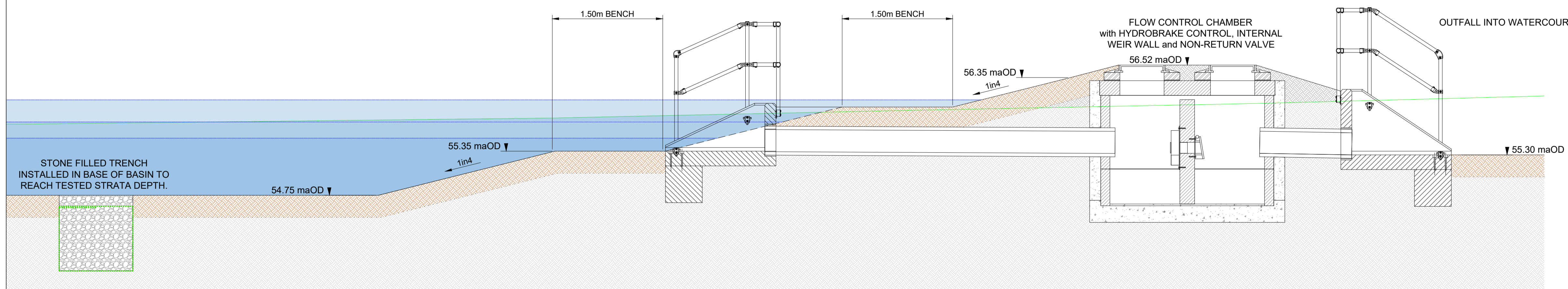

BASIN CROSS-SECTION: B-B (Cont'd)