

# Perrywood Sudbury

LEGEND

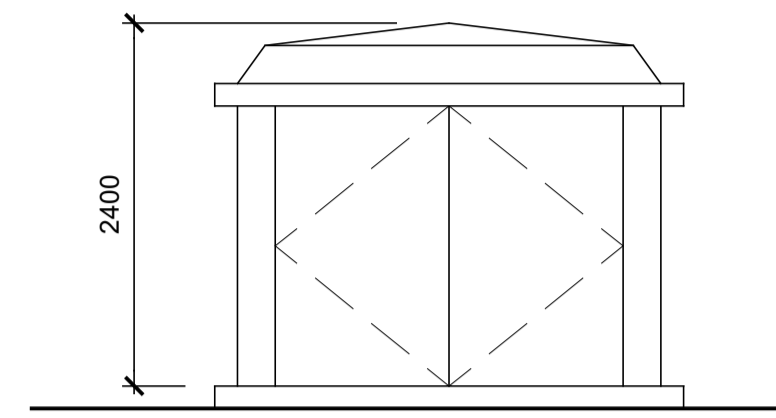

elevation 1

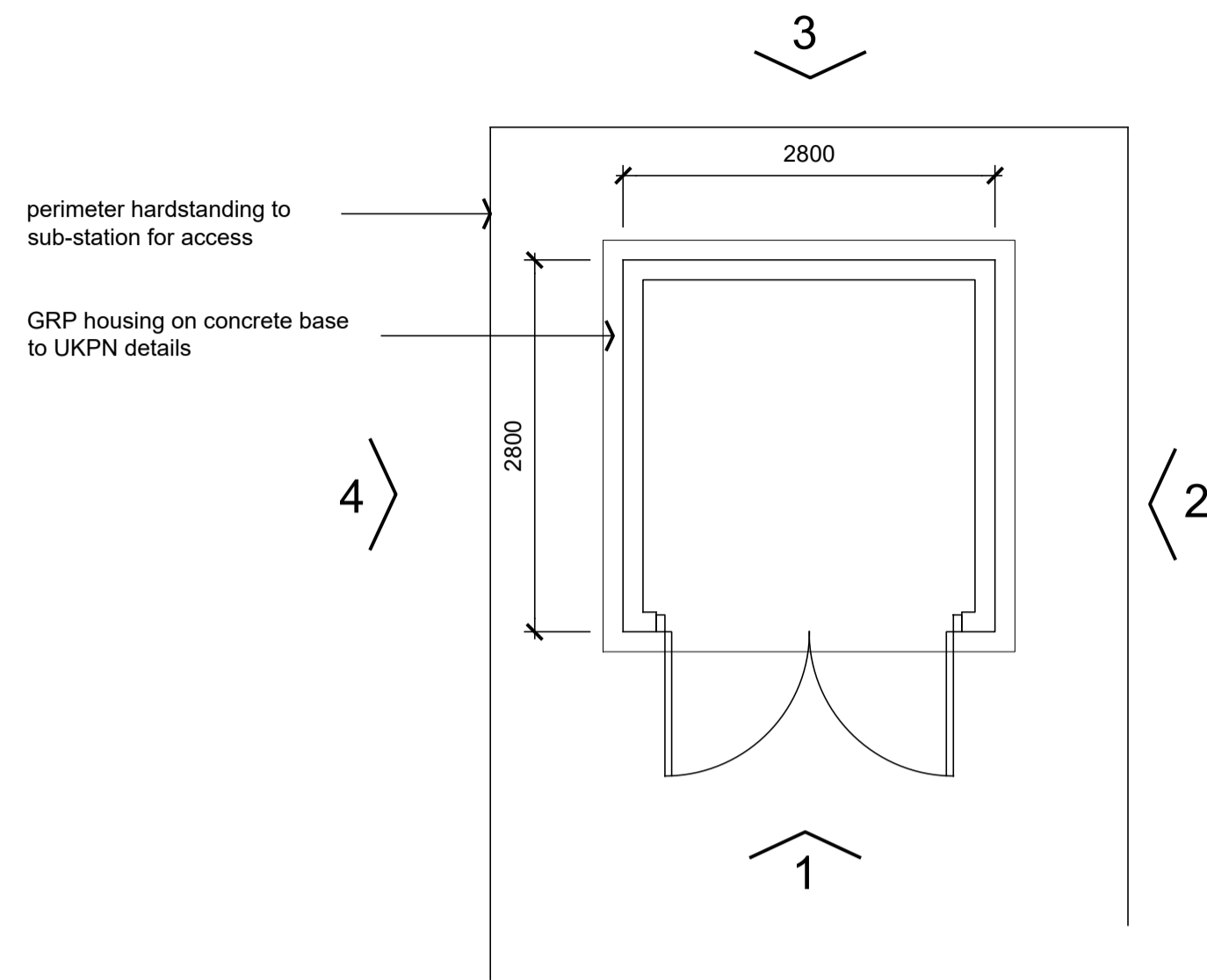
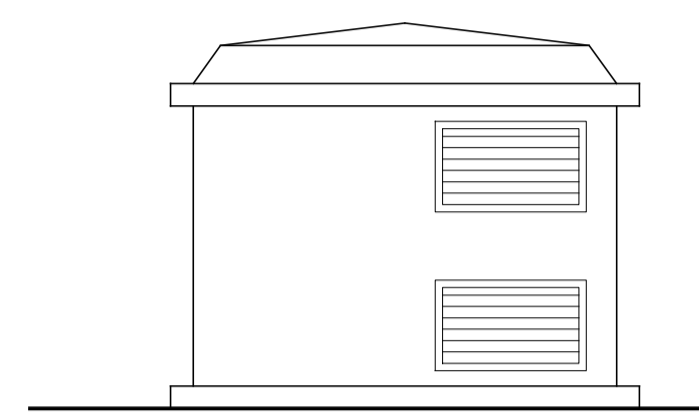

elevation 2

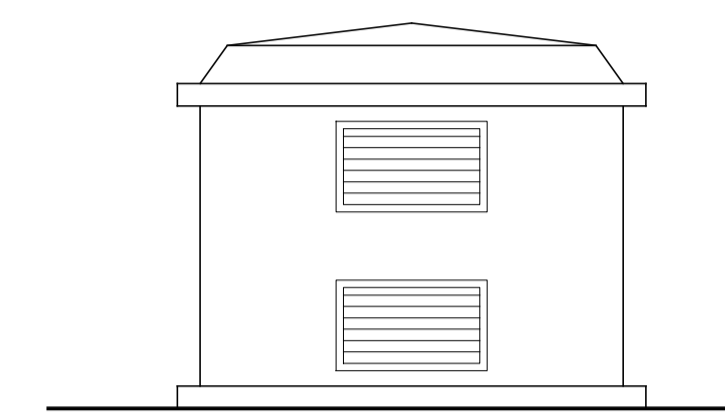

elevation 3

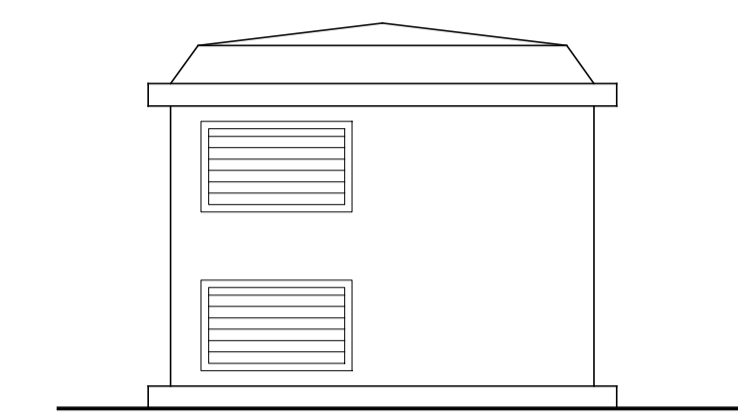

elevation 4

UKPN HV sub-station plan

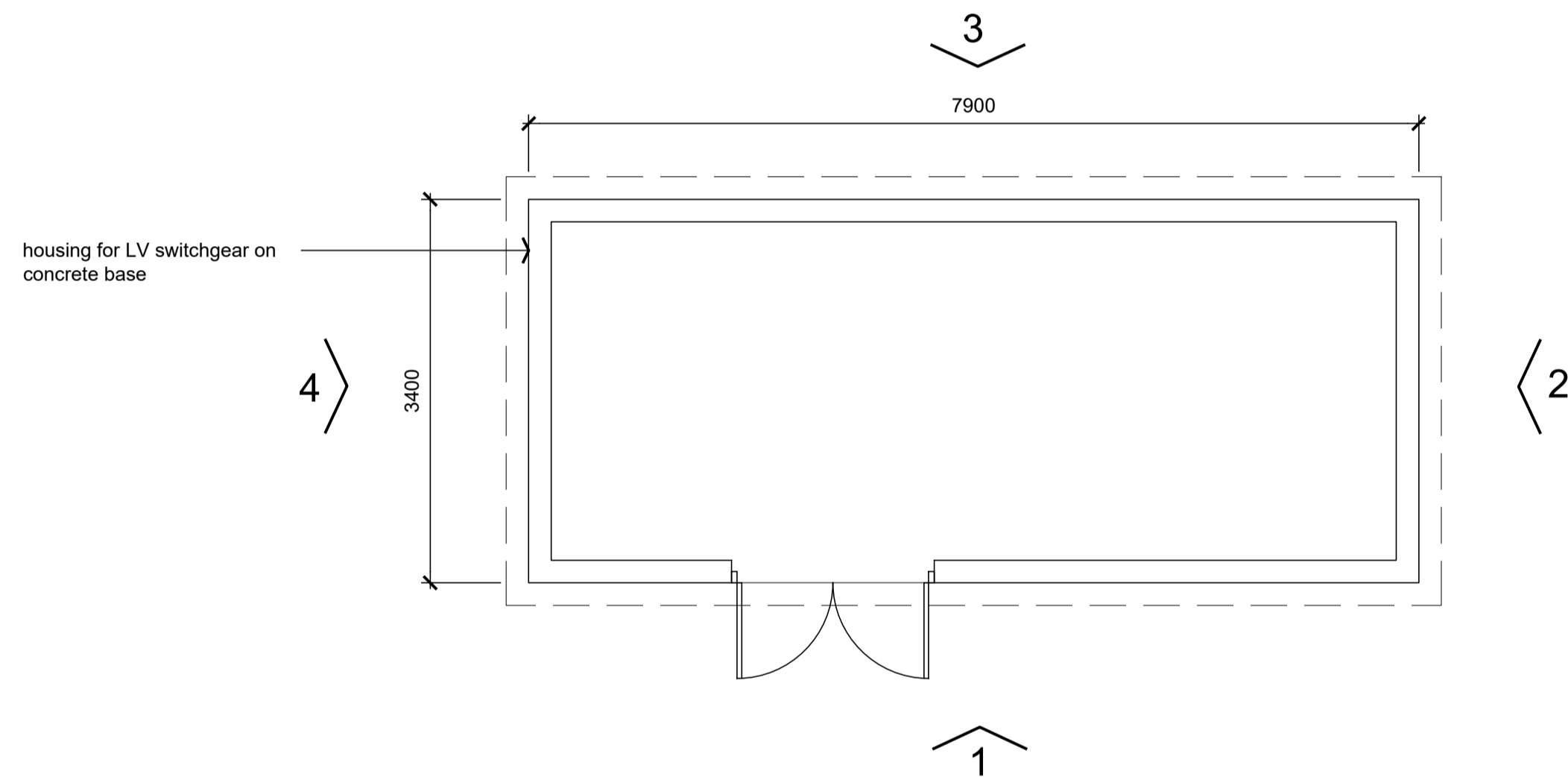

**LV housing construction**

Housing to be modular pre-fabricated kiosk type structure with external GRP panel external walls and roof with metal door.

LV electrics housing plan

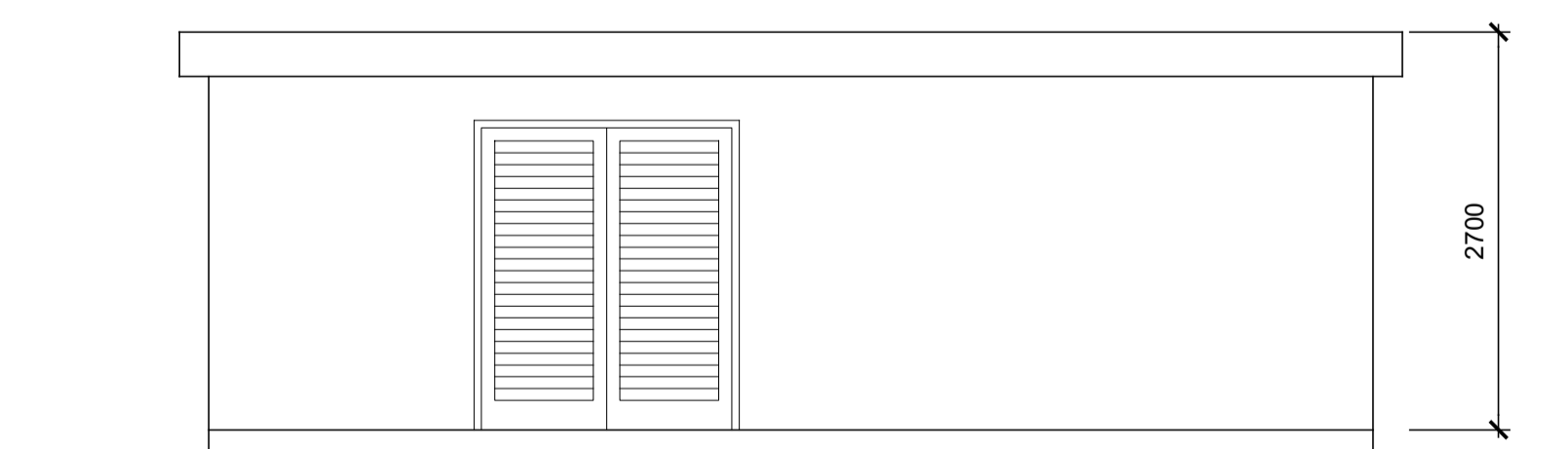

front elevation 1

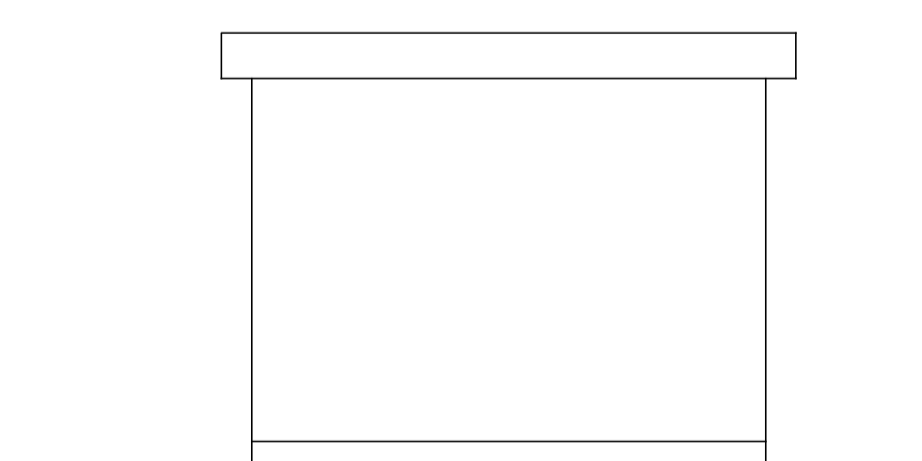

side elevations 2 & 4

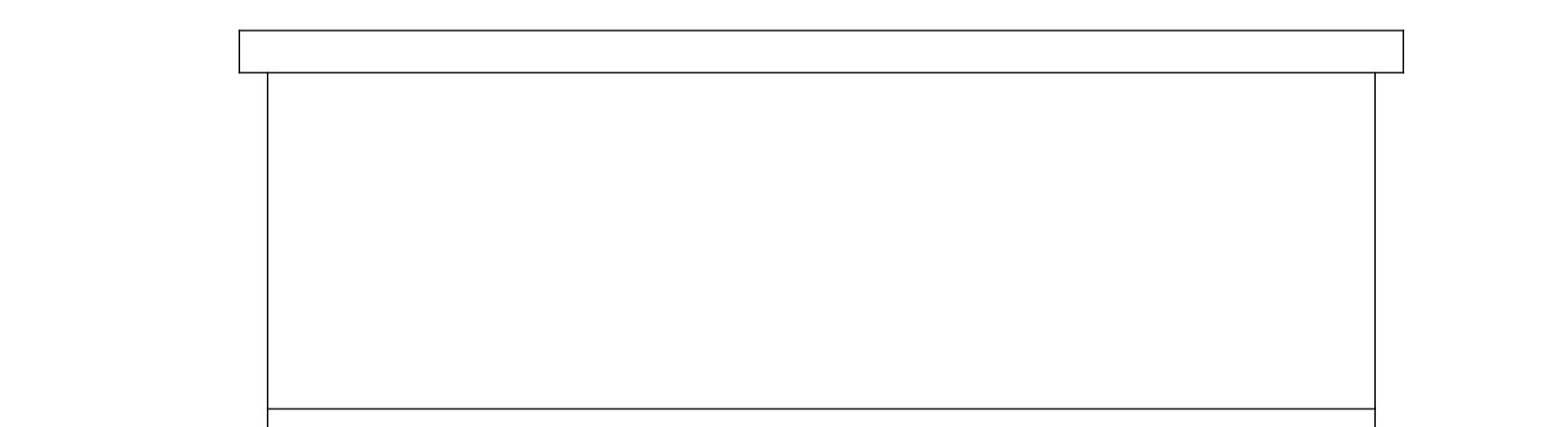

rear elevation 3

**Sub-station & LV housing**

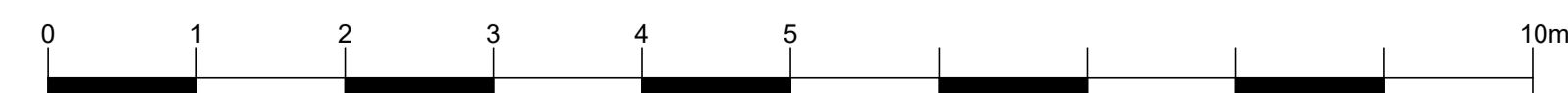

--	--	--	--

Rev.	Notes	A/mtd	Date

DRAWING STATUS: <b>Planning</b>	
PROJECT: Perrywood Sudbury	
CLIENT: Perrywood Sudbury	
TITLE: Sub-station and LV housing plans & elevations	
DATE: Dec 2023	DRAWN: RH
SCALE: 1:50 @ A1	CHECKED:
DRAWING N°: M18.117(b).D.014	REVISION:

**PleydellSmithyman**

THIS DRAWING MAY NOT BE USED WITHOUT THE CONSENT OF:

PLEYDELL SMITHYMAN LIMITED  
20a, THE WHARFAGE, IRONBRIDGE, SHROPSHIRE, TF8 7NH.

TEL: 01952 433211 FAX: 01952 433323  
EMAIL: [psl@pleydellsmithyman.co.uk](mailto:psl@pleydellsmithyman.co.uk)  
WEBSITE: [www.pleydellsmithyman.co.uk](http://www.pleydellsmithyman.co.uk)