

PRELIMINARY DRAWING
 THIS DRAWING IS FOR PRELIMINARY PURPOSES ONLY AND MUST NOT BE READ AS A CONSTRUCTION ISSUE. IT INDICATES DESIGN INTENT ONLY AND IS SUBJECT TO AMENDMENT DURING FINAL DESIGN DEVELOPMENT.

All drawings are to be read with other relevant drawings & documents. Any discrepancies are to be reported to the Designer immediately.
 Do not scale information - ask.
 Drawing revisions marked with a 'P' are preliminary issue & should not be used for construction.
 All dimensions in metres unless stated otherwise



Proposed North-East Visualisation
 Not to Scale



Proposed North-West Visualisation
 Not to Scale

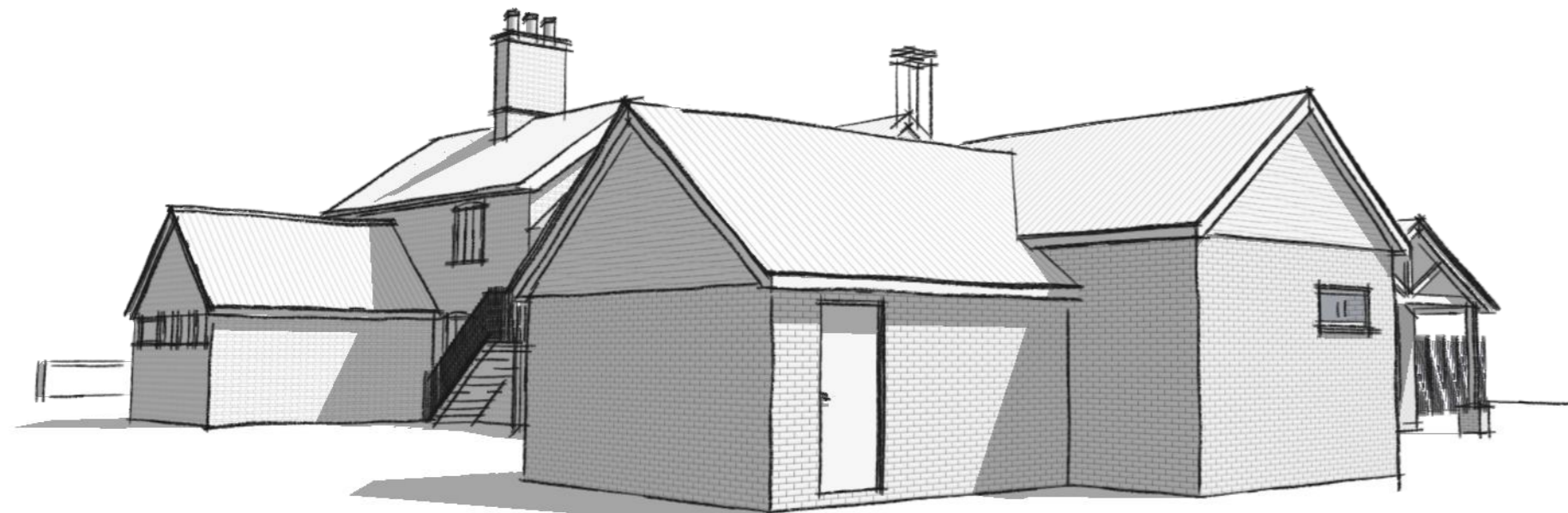

Proposed South-West Visualisation
 Not to Scale

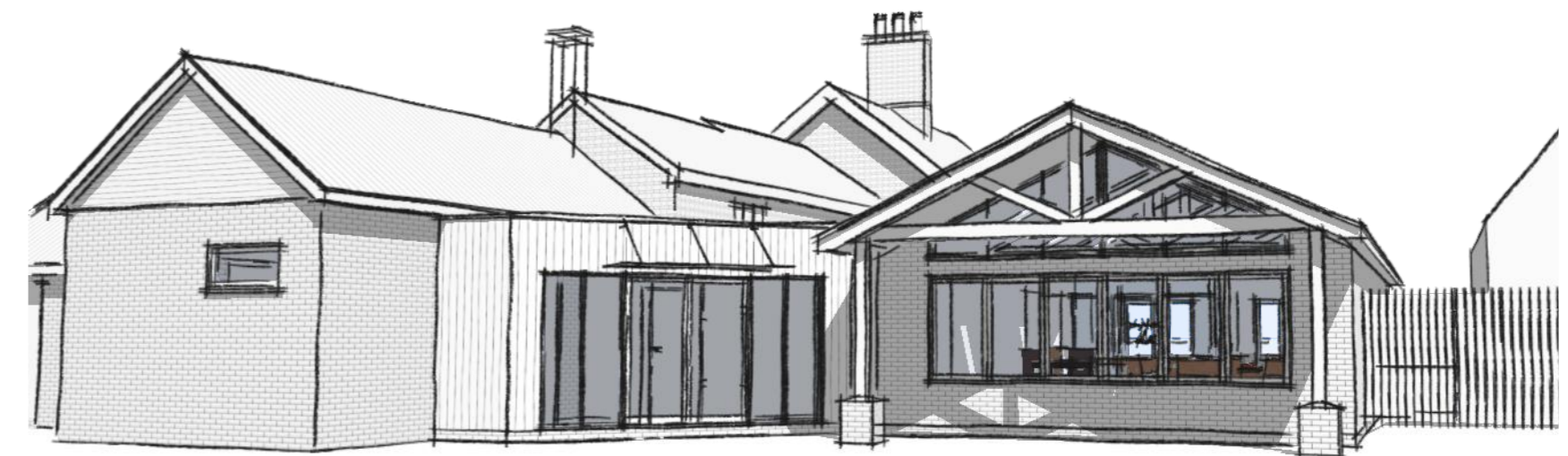

Proposed South-East Visualisation
 Not to Scale



Proposed Street Scene Elevation (1:100)

| REF | DESCRIPTION | DATE | BY | AUTH |
|-----|--------------------------|----------|----|------|
| P1 | Local Authority Approval | 16.12.23 | DM | DM |

DONANI DESIGN
 RED BRICK, CHURCH ROAD, BEYTON, BURY ST EDMUNDS, IP30 9AL
 T. 01284 723000 E. info@donani.design W. www.donani.design

CLIENT
 Elmswell Parish Council

PROJECT
 The Railway Tavern Public House,
 School Road, Elmswell, IP30 9EE

TITLE
 Proposed Street Scene
 and Visualisations

| DRG NO. | SCALE | REV |
|------------|----------|------------|
| 23-007-V01 | As Shown | P1 |
| DRAWN | AUTH | DATE |
| DM | DM | 16.12.2023 |