



+30.00 Datum
1 SOUTH ELEVATION
As Proposed, 1:100



+30.00 Datum
2 WEST ELEVATION
As Proposed, 1:100

LEGEND (No alterations proposed)
These windows to be retained as existing (19th Century or earlier windows), or installed per previous planning/LBC consent

- = 19th Century Window
- No alterations proposed
- = Window per previous planning/LBC consent
- No alterations proposed to consented proposals

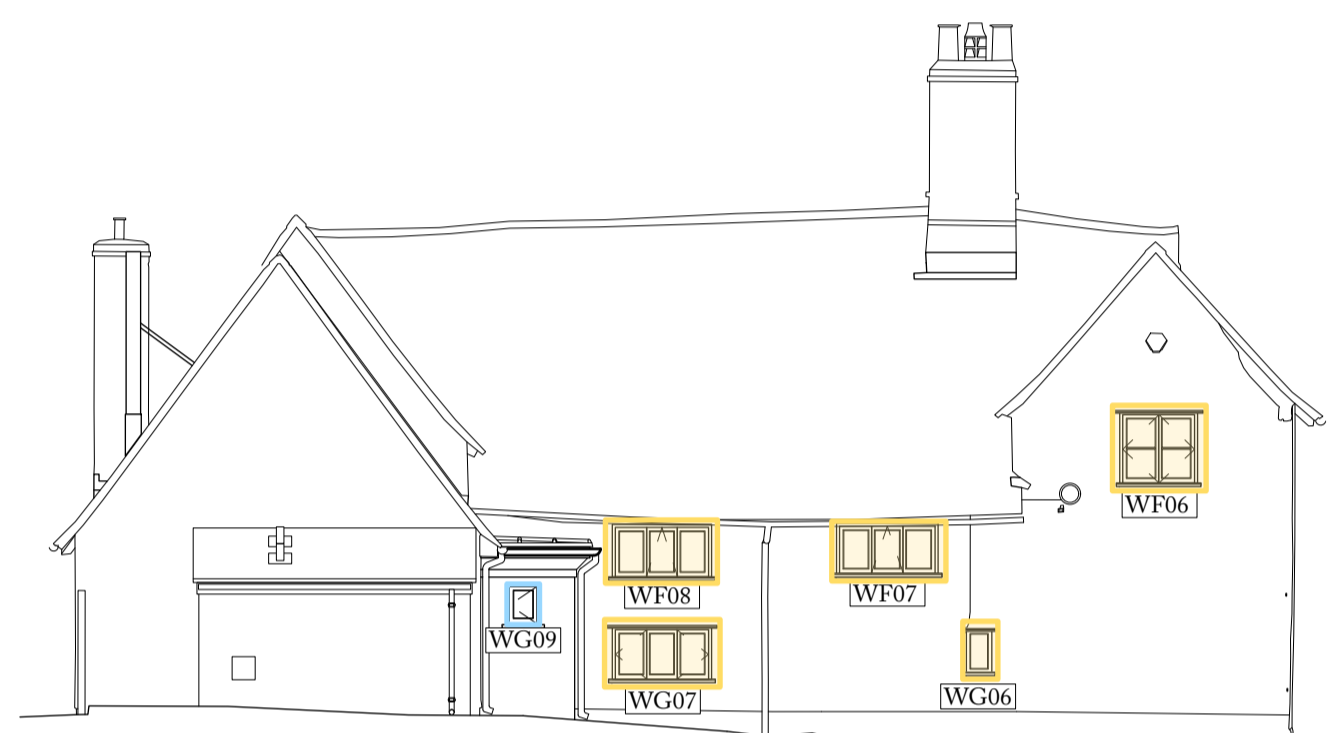

+30.00 Datum
3 NORTH ELEVATION
As Proposed, 1:100



+30.00 Datum
4 EAST ELEVATION
As Proposed, 1:100
* = Frosted Glazing

LEGEND (Alterations proposed)
These windows proposed to be altered.

- = Mid 20th Century (1950s/1960s) Window, single glazed
- To be replaced with double-glazed timber window
- = Mid 20th Century (1950s/1960s) Window, single glazed
- Frame & Jamb to be retained, single-glazed casements to be replaced with double-glazed casements
- = Late 20th Century Window, single glazed
- To be replaced with double-glazed timber window

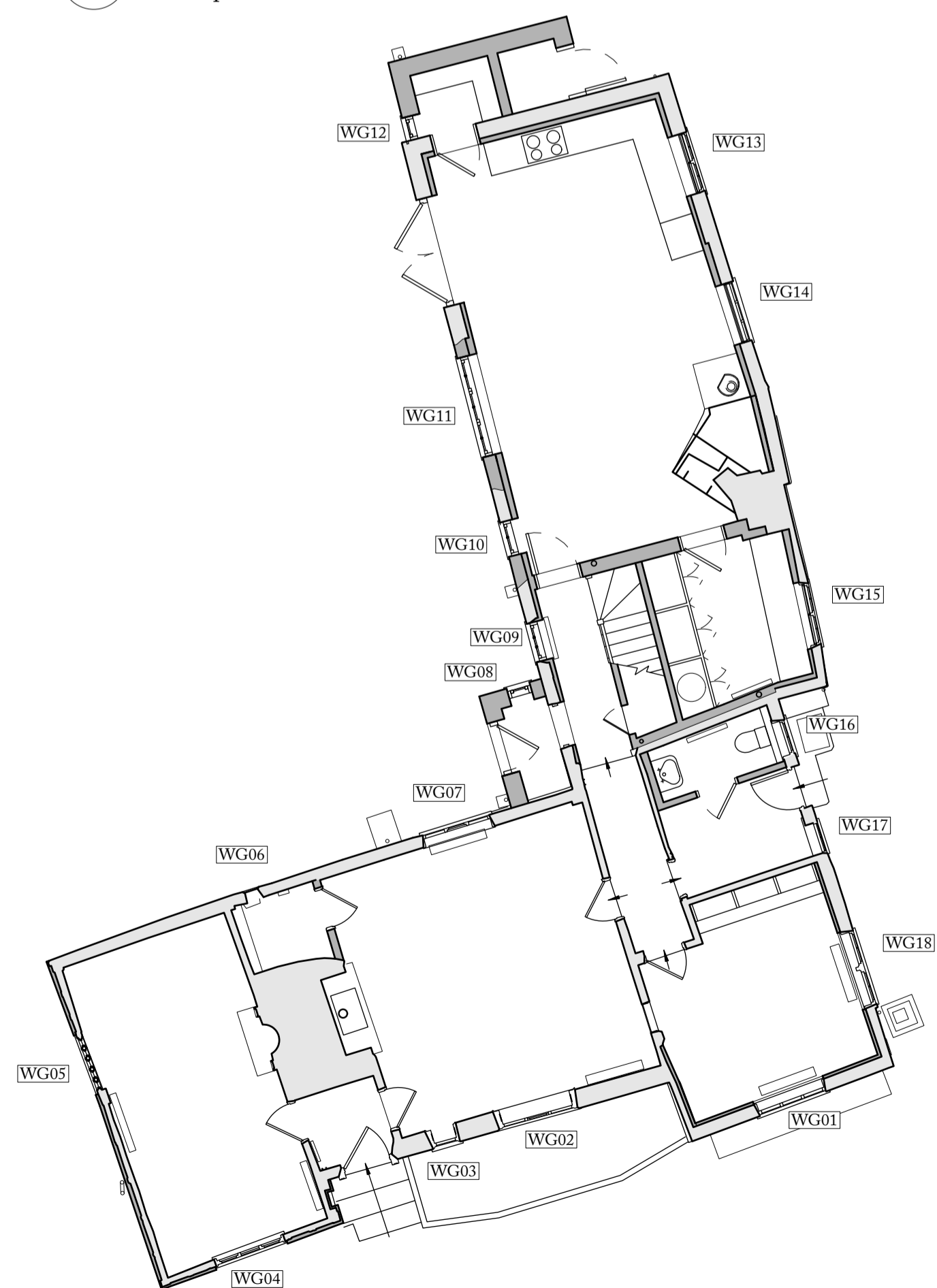

5 GROUND FLOOR PLAN
As Proposed, 1:100

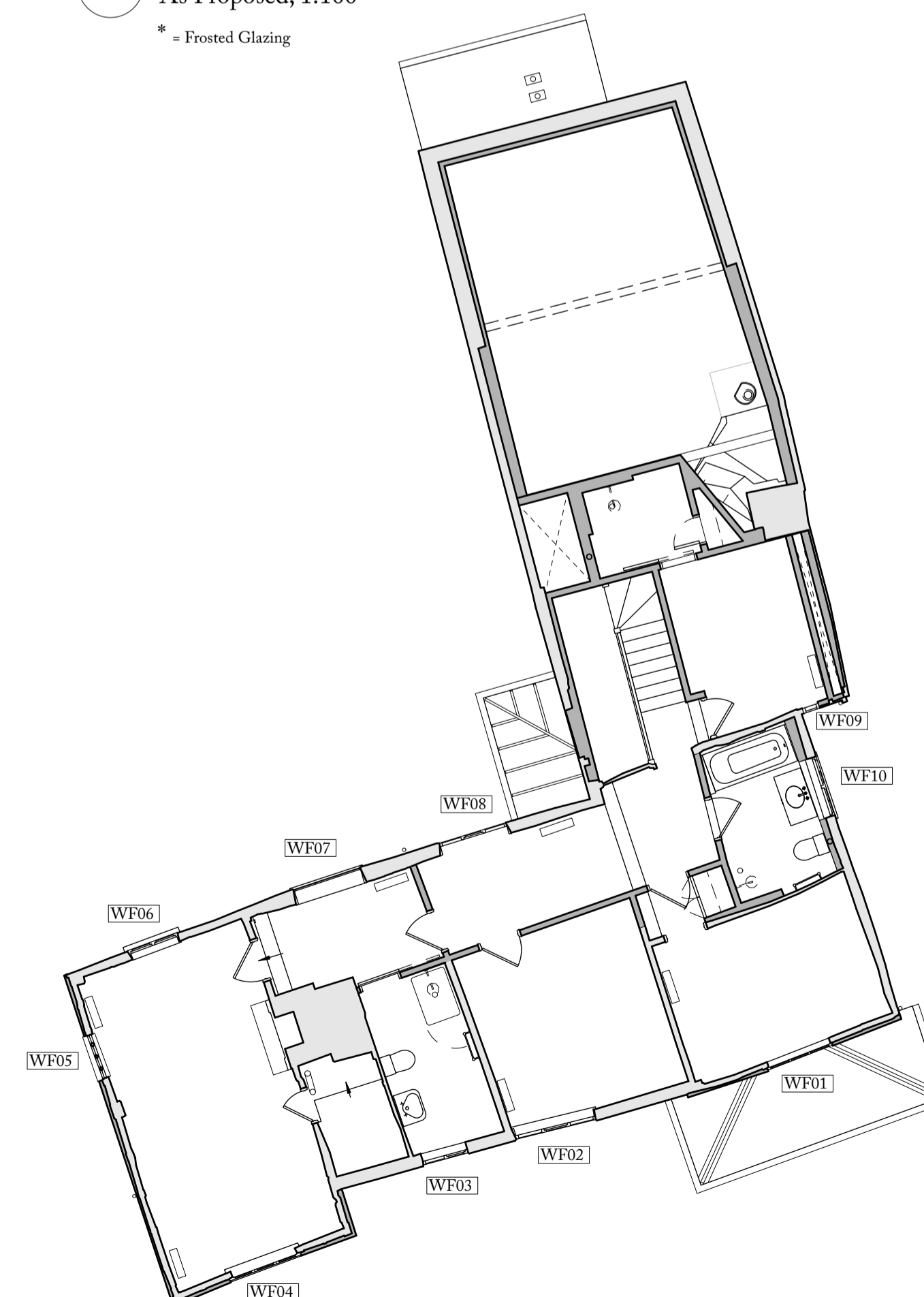

6 FIRST FLOOR PLAN
As Proposed, 1:100



**Hoare,
Ridge &
Morris**
Architects

PROJECT	JACKDAWS FORD Chelworth, Suffolk LBC Application to Replace 20th Cent.Windows
DRAWING TITLE	PROPOSED Elevations and Floorplans
SCALE	1:100 @ A1, 1:200 @A3
STATUS	PLANNING / LBC
DRAWING NO.	210.PL103