

- Notes**
- No Dimensions are to be scaled from this drawing.
 - Contractors must verify all figured dimensions at site before commencing any work or making any Shop drawings.
 - This drawing is the sole copyright of Architects Two Ltd and no part may be reproduced without the written consent of the above.
 - Site Location Plans are prepared from the Ordnance Survey Map with the sanction of the Controller of H.M. Stationery Office. Crown Copyright Reserved.

No.	Revisions	Date
A	Revised scheme	21-12-2023

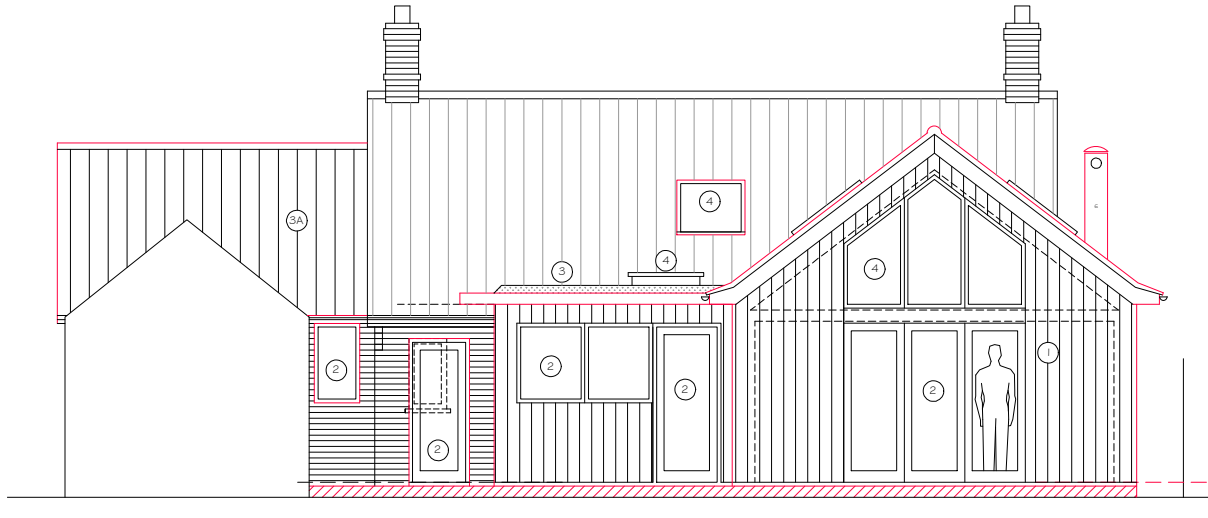

PROPOSED NORTH ELEVATION

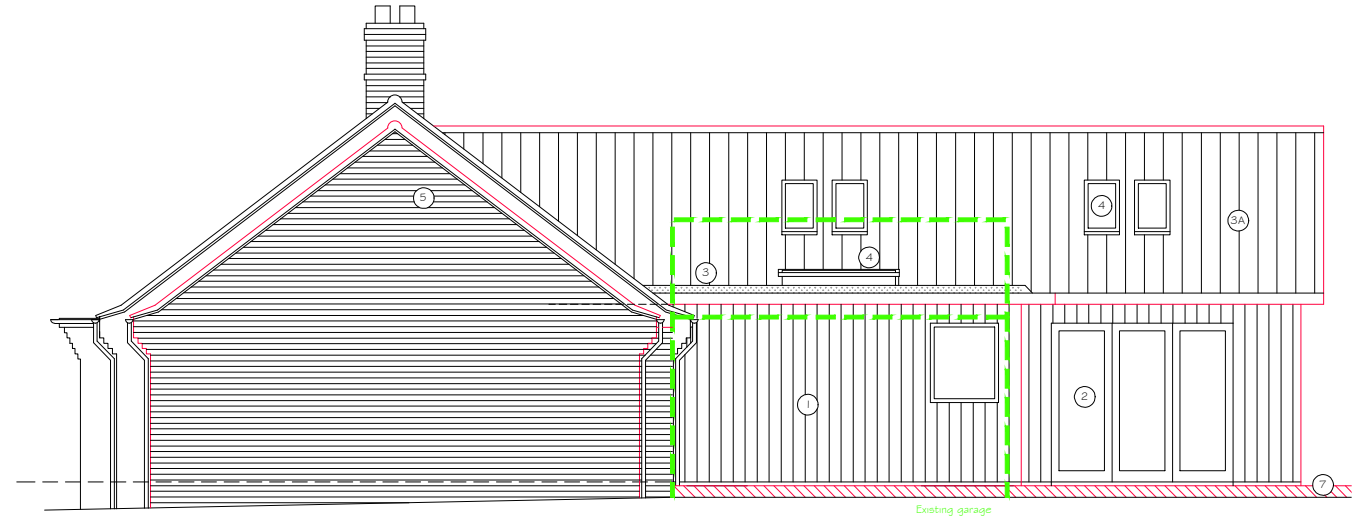

PROPOSED EAST ELEVATION

- MATERIALS**
- HARDPLANK self coloured timber effect cladding on timber framed walls built off brick base
 - New double glazed doors/windows
 - New flat roof (single ply pvc on warm roof insulation build up)
 - New rooflight
 - Brickwork to match existing
 - New woodburner flue
 - New terrace paving
 - Existing window repositioned

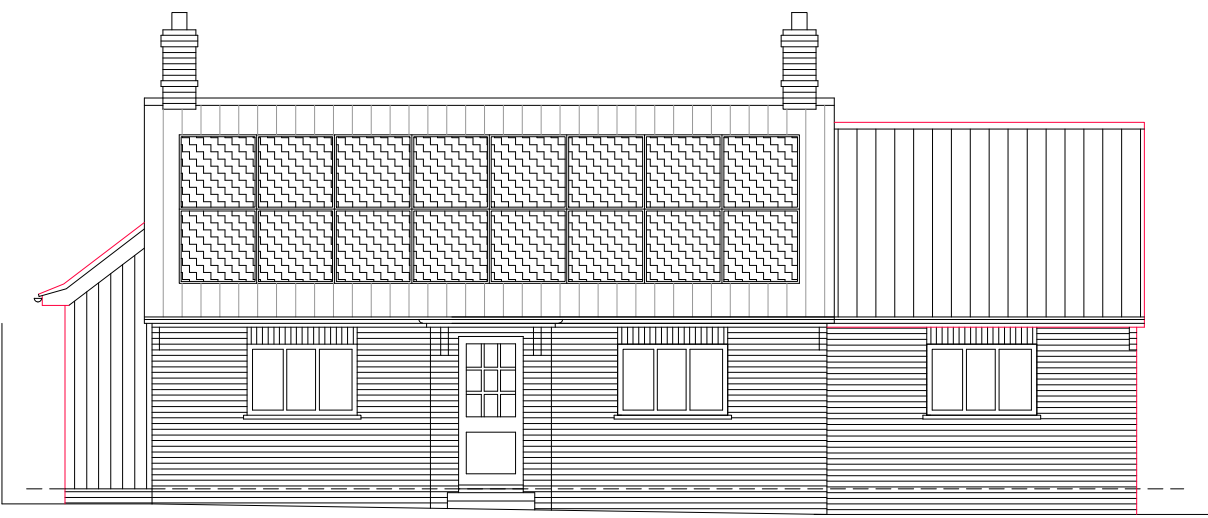

PROPOSED SOUTH ELEVATION 1:50 @ A1

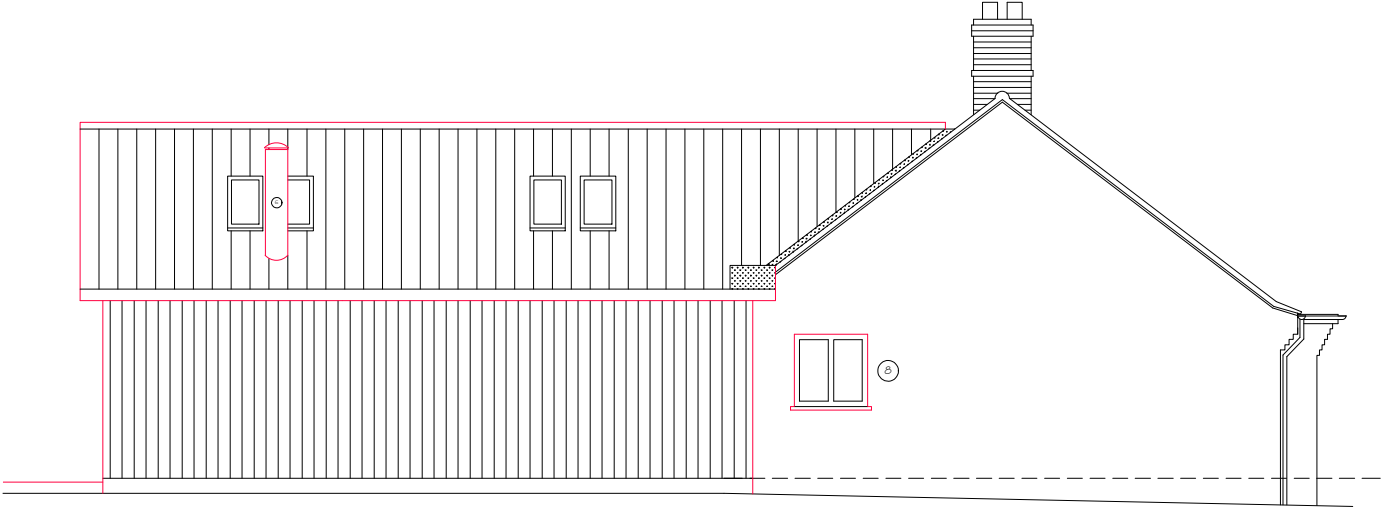

PROPOSED WEST ELEVATION



architectstwo
8 LAMBETH STREET
EYE IP23 7AG
Telephone: (01379) 871231
www.architectstwo.co.uk

Client
ALEX RICHMOND/ROB GOLDSTONE

Job
8 CASTLETON WAY
EYE, IP23 7BL
REAR & SIDE EXTENSIONS

Drawing Title PROPOSED ELEVATIONS PLANNING RESUBMISSION	
Scale 1:50@A1/1:100 @ A3	Date DEC 2023
Drawn By PA	Status <input type="checkbox"/> PRELIMINARY <input checked="" type="checkbox"/> PLANNING <input type="checkbox"/> BUILDING REGS <input type="checkbox"/> TENDER <input type="checkbox"/> CONSTRUCTION <input type="checkbox"/> AS BUILT
Drawing No. AT / 95 / 11	Rev. A