

PROPOSED NORTH ELEVATION

MATERIALS

- 1 HARDPLANK self coloured timber effect cladding on timber framed walls built off brick base
- 2 New double glazed doors/windows
- 3 New flat roof (single ply pvc on warm roof insulation build up)
- 3A New panbles to match existing
- 4 New rooflight
- 5 Brickwork to match existing
- 6 New woodburner flue
- 7 New terrace paving
- 8 Existing window repositioned

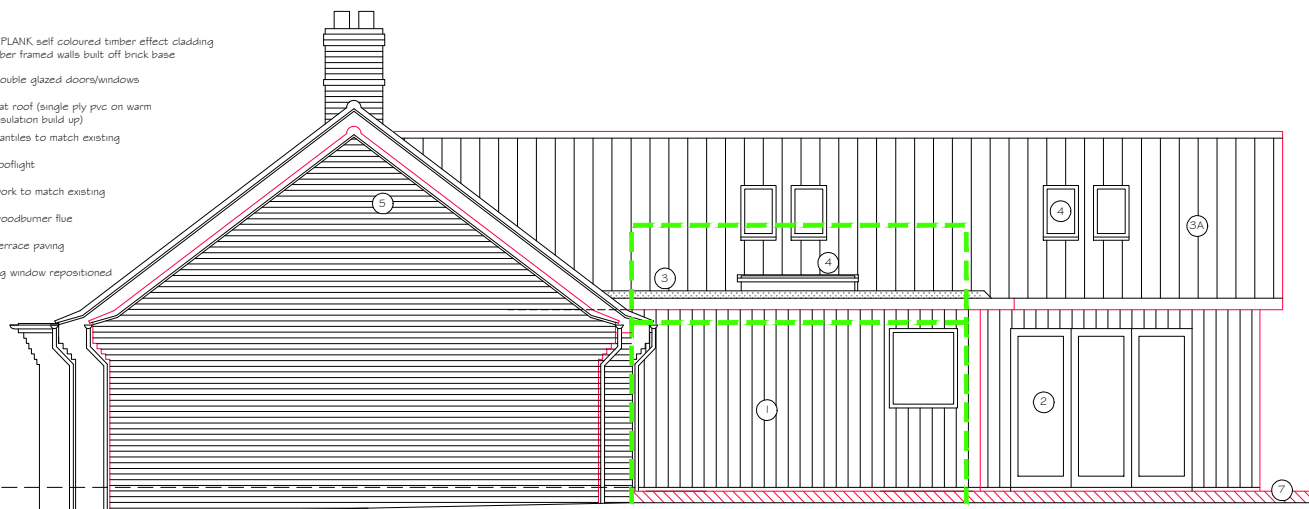

PROPOSED EAST ELEVATION 1:50 @ A1

Notes

- 1. No Dimensions are to be scaled from this drawing.
- 2. Contractors must verify all figured dimensions at site before commencing any work or making any Shop drawings.
- 3. This drawing is the sole copyright of Architects Two Ltd and no part may be reproduced without the written consent of the above.
- 4. Site Location Plans are prepared from the Ordnance Survey Map with the sanction of the Controller of H.M. Stationery Office. Crown Copyright Reserved.

No.	Revisions	Date
A	Revised plans for planning re-submission	4-12-2023

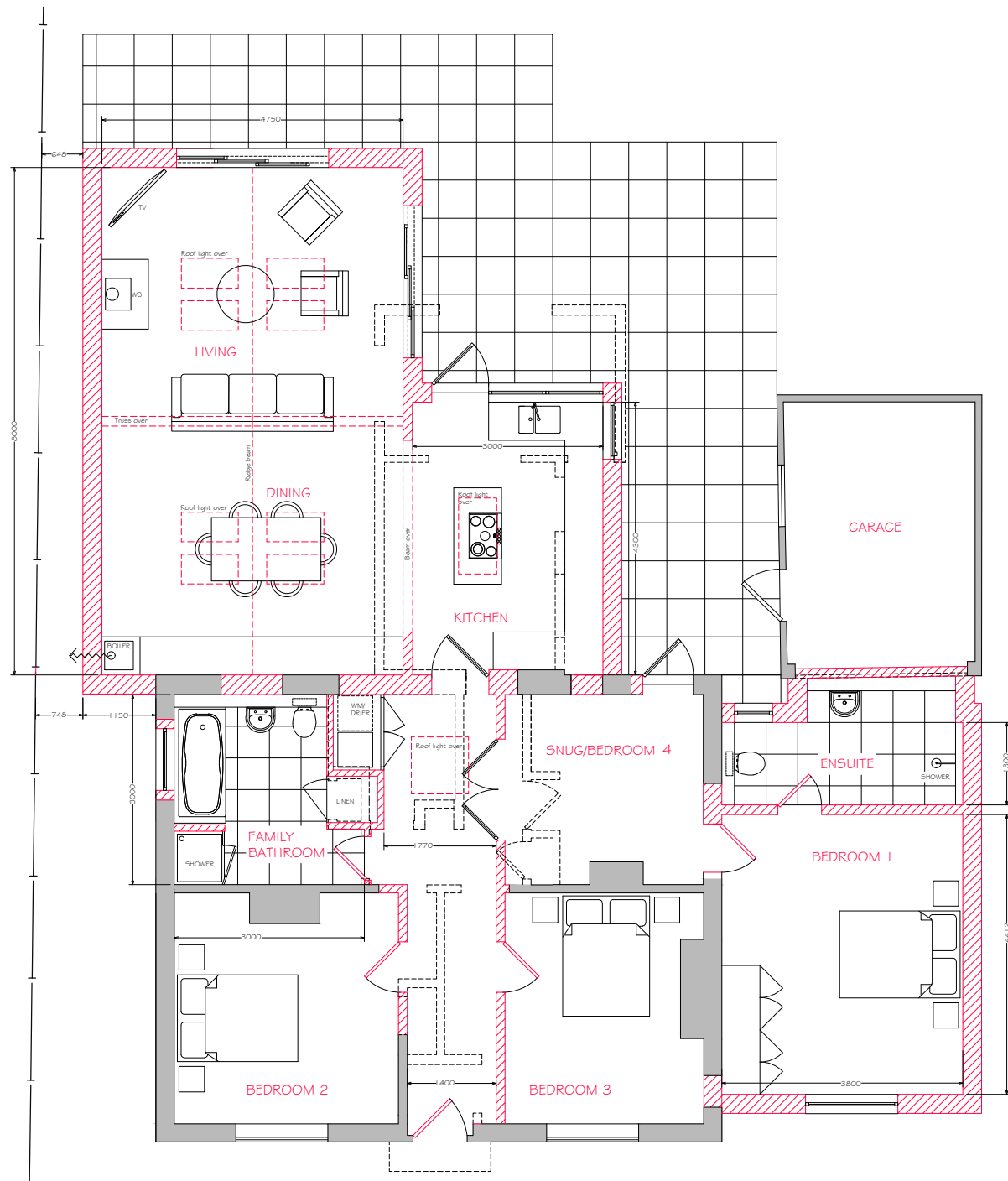

PROPOSED GROUND FLOOR PLAN 1:50 @ A1

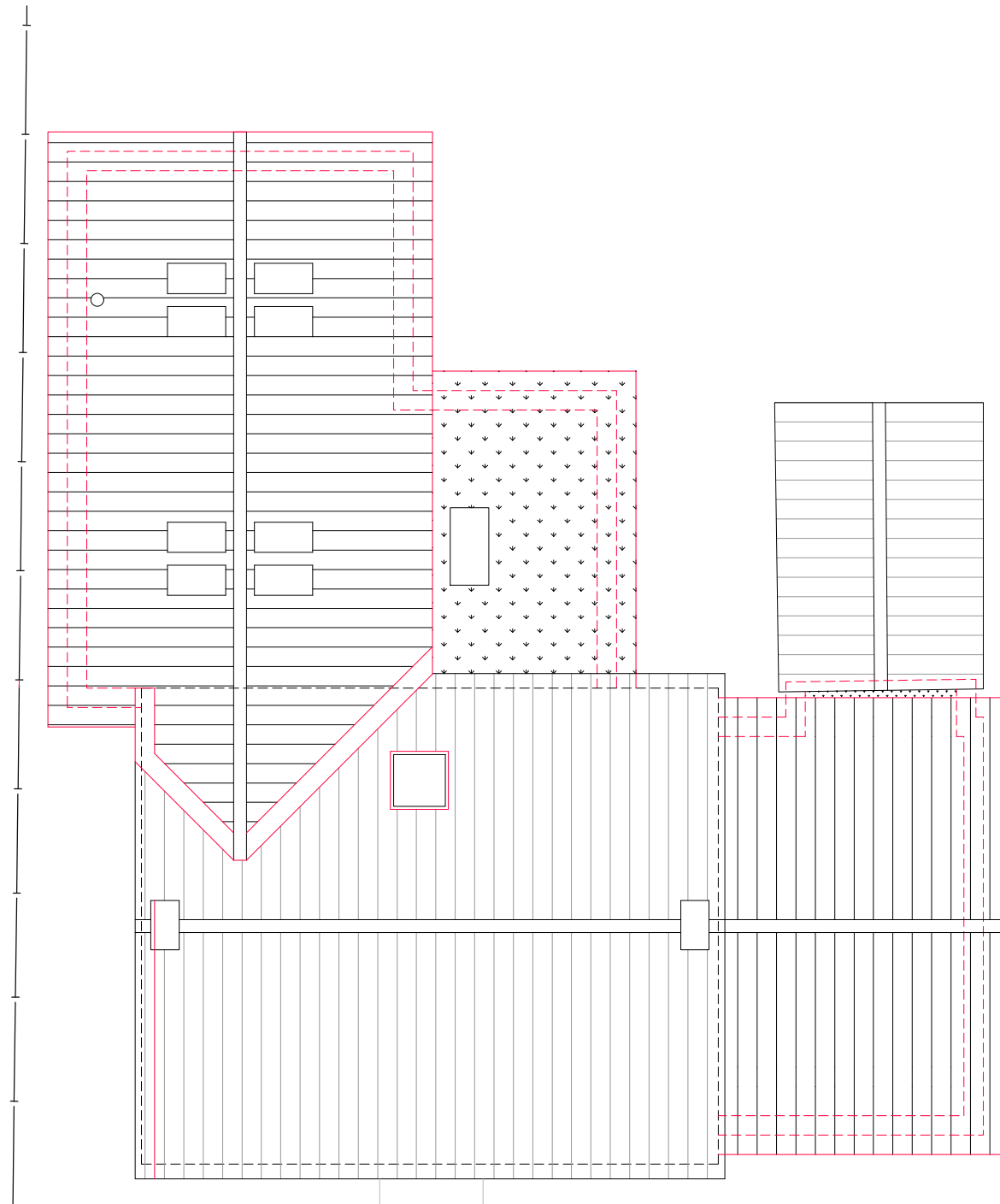

PROPOSED ROOF PLAN



architectstwo  
 8 LAMBETH STREET  
 EYE IP23 7AG  
 Telephone: (01379) 871231  
 www.architectstwo.co.uk

Client  
 ALEX RICHMOND/ROB GOLDSTONE

Job  
 8 CASTLETON WAY  
 EYE, IP23 7BL  
 REAR & SIDE EXTENSIONS

Drawing Title  
 PROPOSED PLANS  
 PLANNING RESUBMISSION

Scale  
 1:50@A1/1:100 @ A3

Date  
 NOV 2023

Drawn By  
 PA

Status  
 PRELIMINARY  
 PLANNING  
 BUILDING REGS  
 TENDER  
 CONSTRUCTION  
 AS BUILT

Drawing No.  
 AT / 95 / 10

Rev.  
 A