

22/11/2023

Proposed ELEVATIONS 1B

EXTERNAL WALLS

Stone walls to be repaired and re-painted with lime washes. Portal building to be clad in timber (larch/verticle)

TIMBER WINDOWS FOR NATURAL LIGHT IN PORTAL BUILDING

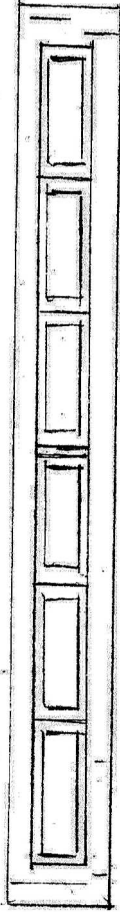

AV PANELS

RECESSED GREY TOEHLIGHTS

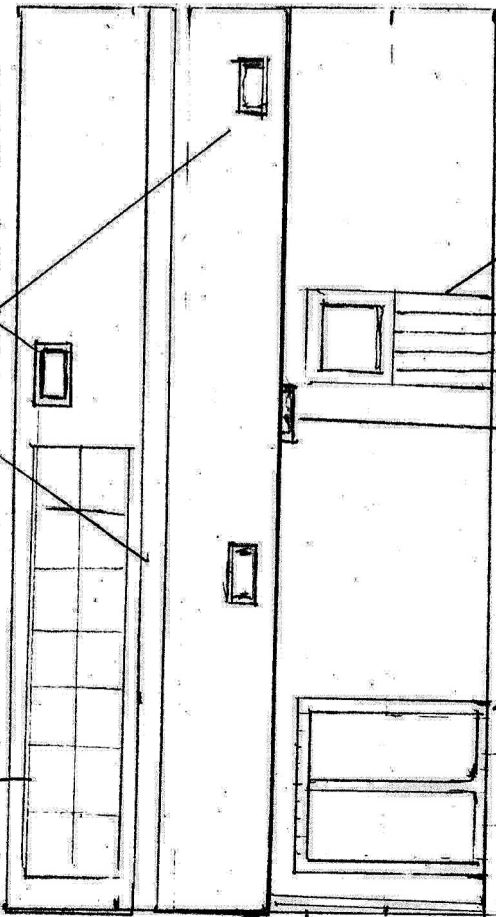

New galvanneal guttering throughout

WEST

GLAZED DOOR

BAT ACCESS

TIMBER WINDOW WITH CLADDING BELOW

EAST

PRIMARY ENTRANCE

GLAZED PATIO STYLE DOORS

Scale 1:100 (A4)



Bran3, Polarko1, Tel1505