

22/11/2023

PROPOSED FLOOR PLAN 1C

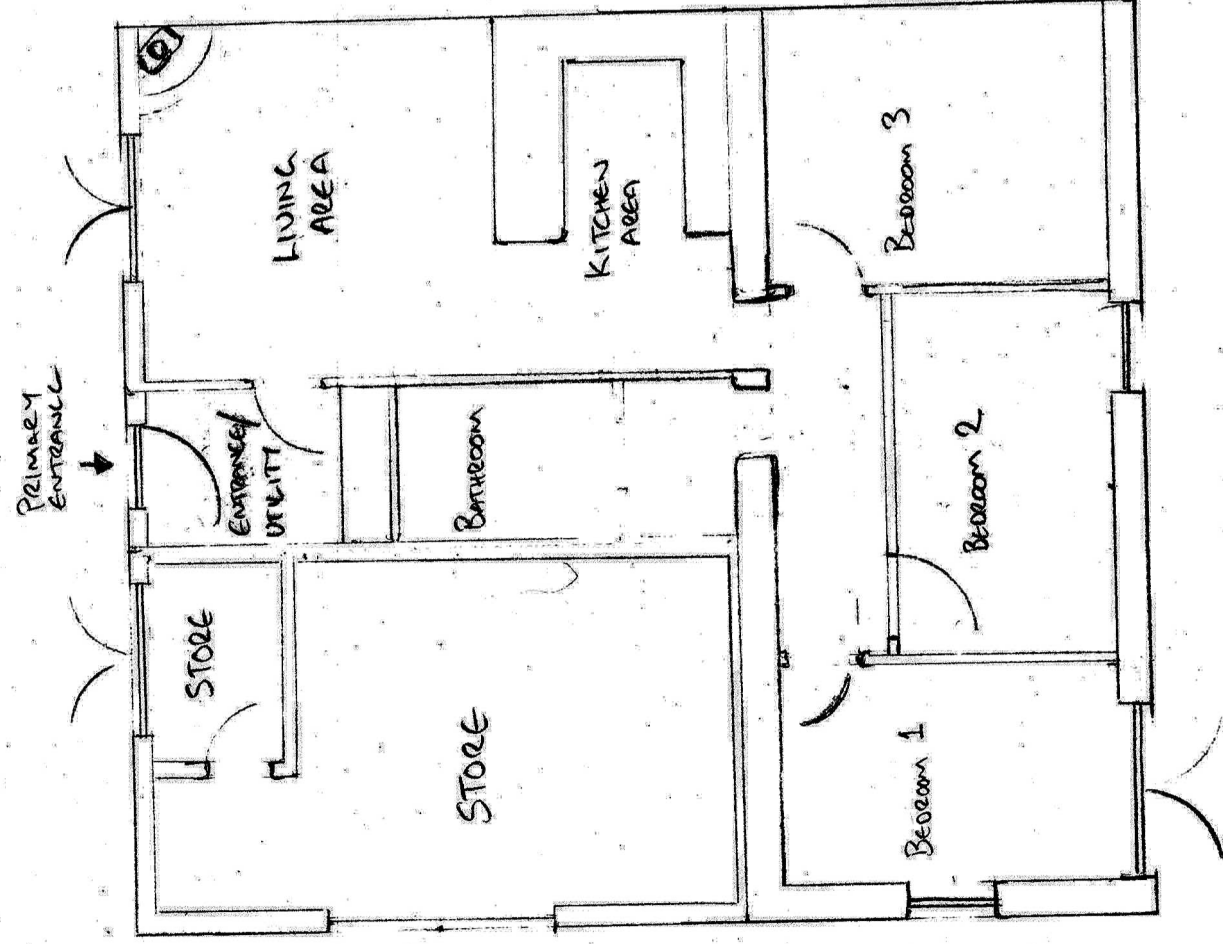

- NEW INTERNAL WALLS TO BE STUDWORK PLASTERED

— MAIN DOORS TO STORE AREA TIMBER

- GRANITE WALLS TO BE REPAINTED + PLASTERED INTERNALLY WITH TRADITIONAL LIME RENDER + PLASTER FINISH

PORTAL STYLE BARN TO BE TIMBER CLAD STUD, PLASTERED INTERNALLY

SCALE 1:100

