

**Location Plan as Proposed**  
1 : 1250

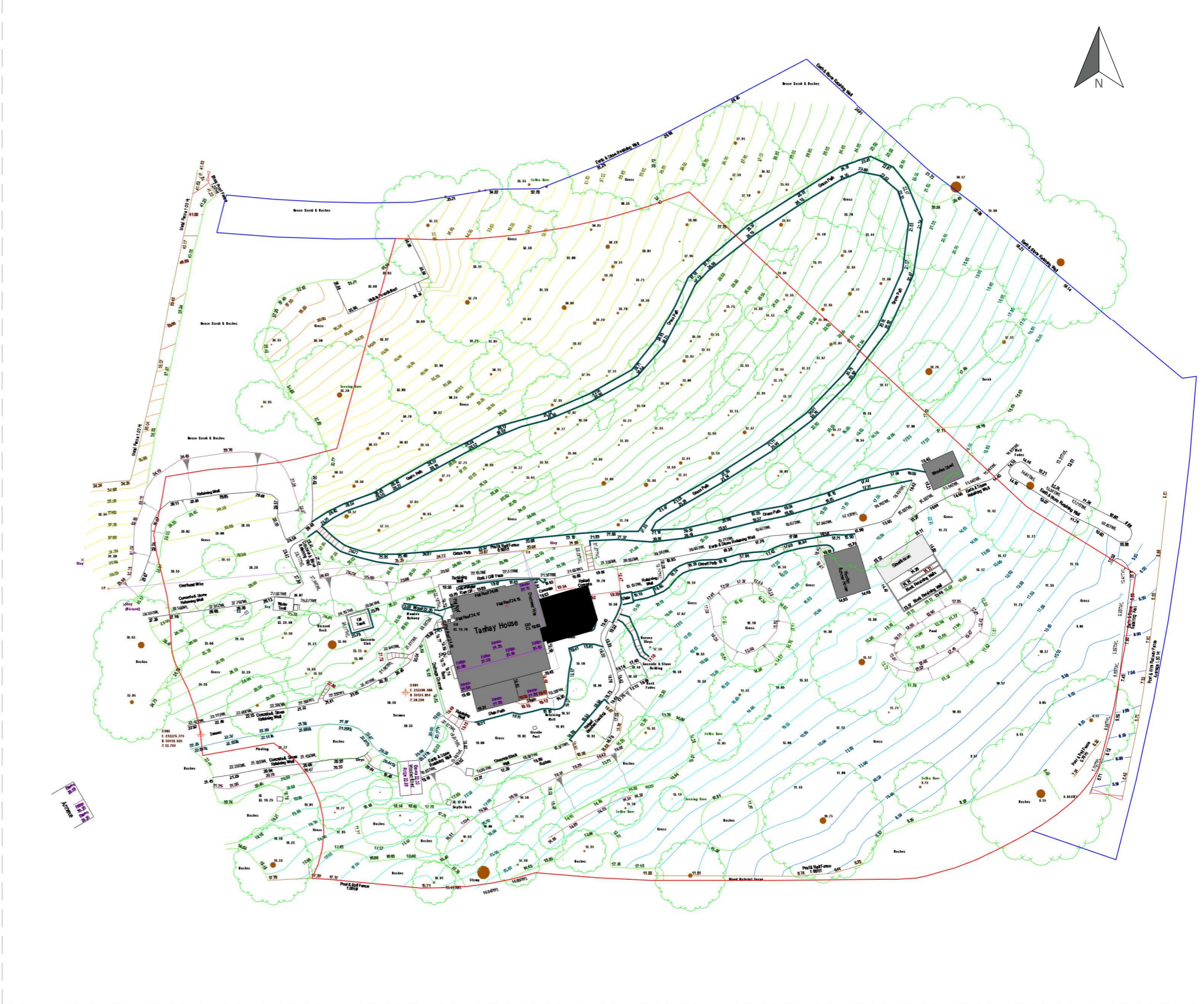

**Block Plan as Proposed**  
1 : 500

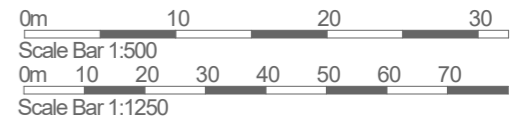

- Notes**
1. This drawing has been prepared solely for the purpose of the stage indicated on the drawing. As such this drawing may not include sufficient detail for any stage beyond that indicated.
  2. This drawing is to be read in conjunction with all other drawings, reports, specifications and schedules including those from other Consultants.
  3. DO NOT SCALE FOR CONSTRUCTION PURPOSES - Use figured dimensions. CONTRACTORS ARE TO CHECK ALL DIMENSIONS AND CONFIGURATIONS ON SITE PRIOR TO FABRICATION OR ORDERING OF MATERIALS OR COMPONENTS.
  5. The Contractor should inform the architectural office of any discrepancies in the drawings and specifications or additional information they will require to complete the work.

**Revision Notes**

No.	Date	Description
A	11.07.2023	Revision A

**Rowett Architecture**

8 Tregrehan Mills, St Austell, Cornwall. PL25 3TL

01208 873323 | help@rr-as.co.uk

www.rr-as.co.uk

**Project Details**  
Extension & Refurbishment at:  
Tanhay House, Golant  
Fowey  
Cornwall PL23 1LD  
**Client**  
Enter Client Name here

**Project Number**  
230101

**Date**  
25.04.2023

**Drawn by**  
AIC



**Checked by**  
RWR

**Drawing Title**  
Location and Block Plans as Proposed

**Scale**  
As indicated

**Drawing Status**

For Information	-
Planning Drawing	Submitted
Building Regulations	-
Tender Document	-
As Built	-

Preliminary | Submitted | Approved

**Drawing No**  
P00

**Revision**  
A